SOUTHERNER-1951

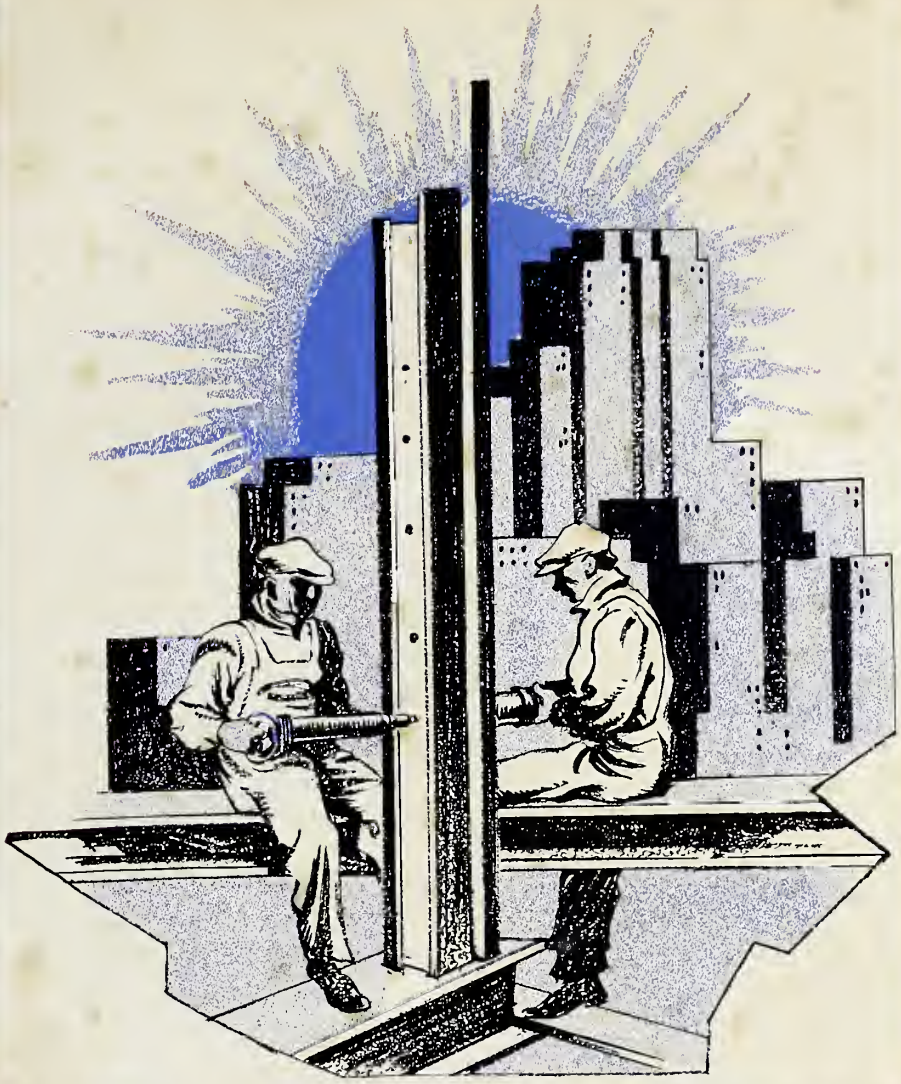

THE SENIOR CLASS OF
MISSISSIPPI SOUTHERN COLLEGE

HATTIESBURG, MISS.

Presents

THE

COPYRIGHTED

GERALD ADAMS ✣ EDITOR-IN-CHIEF

MARVIN BLANKS ✣ BUSINESS MANAGER

SOUTHERNER

FOR

NINETEEN

FORTY

ONE

FOREWORD...

IN THIS 1941 EDITION OF THE SOUTHERNER IT HAS BEEN OUR AIM TO PRESENT LIFE IN OUR MINIATURE WORLD, THE CAMPUS, JUST AS IT IS, SINCERE AND UNAFFECTED.

LIFE IN OUR "WORLD" OF SIX HUNDRED AND FIFTY STUDENTS IS A HAPPY, WHOLESOME EXISTENCE. OF COURSE, THERE ARE PROBLEMS AND DISAPPOINTMENTS, BUT FOR THE MOST PART WE SHALL REMEMBER THOSE MORE PLEASANT ASPECTS OF OUR FOUR-YEAR CITIZENSHIP . . . NEW FRIENDS . . . PATIENT PROFESSORS . . . DOZENS OF ACTIVITIES . . . THE "SESSIONS" . . . AND A MULTITUDE OF OTHER PLEASANTRIES.

BECAUSE, THEN, WE WISH TO PRESERVE THESE HAPPY EXPERIENCES OF WORK AND PLAY, IT HAS BEEN THE SINGLE PURPOSE OF THIS VOLUME TO CHRONICLE THESE ACTIVITIES. IF, IN REVIEWING THIS VOLUME MANY PLEASANT ASSOCIATIONS ARE BROUGHT TO MEMORY THE 1941 SOUTHERNER WILL HAVE SUCCEEDED ITS PURPOSE.

CONTENTS...

THE COLLEGE

FEATURES

STUDENT BODY

ATHLETICS

ORGANIZATIONS

GREEKS

DEDICATED TO

DR. R. G. LOWREY...

TEACHER, FRIEND AND COUNSELOR---WHO, THROUGH HIS PLEASING PERSONALITY, GENIAL NATURE, AND NEVER FAILING INTEREST IN THE ADVANCEMEMT OF EVERY PHASE OF LIFE AT OUR ALMA MATER, HAS ENDEARED HIMSELF TO SOUTHERN'S STUDENTS.

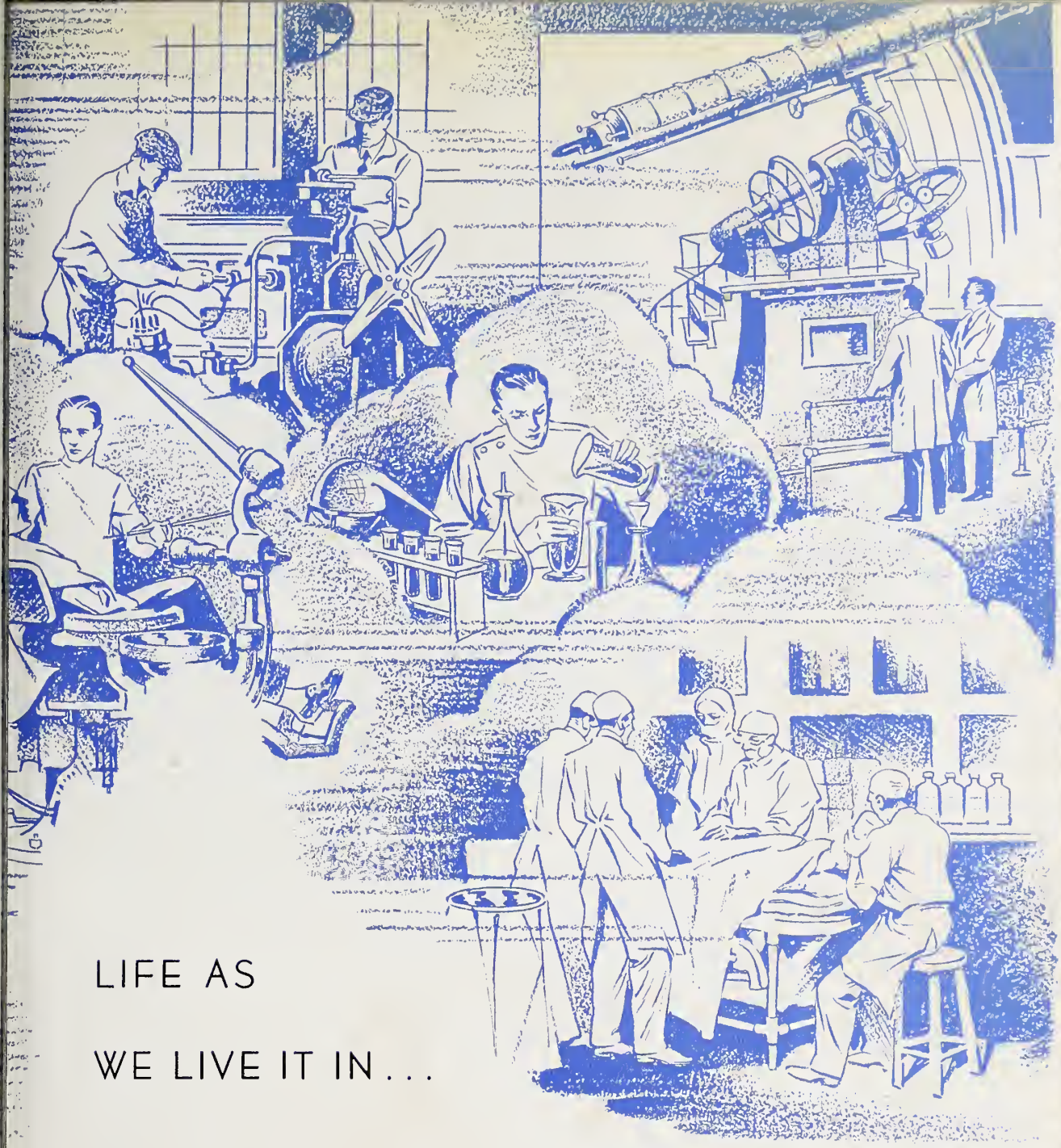

LIFE AS

WE LIVE IT IN . . .

THE COLLEGE

DR. J. B. GEORGE

President

Quiet, sober, and dignified, Dr. George became president of Mississippi Southern College in 1932. Definite, though pleasant, in his manner, President George has made many contributions to campus life by his untiring efforts to secure the most advantages for this institution.

MR. H. M. CRAFT

Vice President

Sympathetic, agreeable, and reserved, Mr. Craft serves in the capacity of Vice President, Dean, and Director of Placement Service. His friendly understanding of the problems of the students has made them realize that he has their interests at heart.

The F A

RALPH HAYS
Financial Secretary

MARY DONOVAN PARKER
Secretary to Financial Secretary

V. M. MORGAN
Bookkeeper

MARY PULLEY, B. S.
Registrar

SARAH F. GRANBERRY, B. S.
Secretary to Registrar

ANNA M. ROBERTS, M. A.
Librarian

MARION MEAD
Secretary to Vice President

MARY LOU WATKINS
Secretary to President

C U L T Y

BEEDIE E. SMITH, R. N.
Nurse

MRS. GERTRUDE TISDALE
Hostess, Hattiesburg Hall

MRS. C. T. SINGLETON
Hostess, Mississippi Hall

E. M. IVY, B. S.
Principal of Demonstration School

LYNDA RAMEY, M. A.
Dean of Women

MRS. SELAH CARMICHAEL
Hostess, Forrest County Hall

H. D. PICKENS, Ph.D.
Director, Teacher Training

C. M. MOULDER
B. S. U. Secretary

GLADYS BINGHAM
Instructor in Physical Education

The F A

R. G. LOWREY, Ph. D.
Professor of English

H. A. SHANDS, Ph. D.
Associate Professor
of Language

R. A. McLEMORE, Ph. D.
Professor of History

WILLA BOLTON, M. A.
Professor of
Geography

ALMA HICKMAN, M. A.
Associate Professor
of English

ALLIE BILLINGSLEY, M. A.
Professor of Language

LULA M. FOWLER, M. A.
Associate Professor
of History

ELIZABETH LOVITT, M. A.
Associate Professor
of Commerce

DEWEY S. DEARMAN, M. A.
Professor of Mathematics

C U L T Y

J. F. WALKER, Ph. D.
Associate Professor
of Science

O. V. AUSTIN, M. A.
Professor of
Science

BERTHA FRITZCHE, M. A.
Professor of
Home Economics

EMILY JONES, M. A.
Associate Professor
of Education

JOHN M. FRAZIER, M. A.
Associate Professor
of Science

H. C. STEELE, Ph. D.
Associate Professor
of Science

ANGELA LACEY, M. A.
Associate Professor
of Home Economics

MARY THERESA POE, B. Mus.
Associate Professor of Music

ELEANOR LEEK, B. M.
Associate Professor
of Music

CAMPUS

ADMINISTRATION BUILDING

JOE COOK MEMORIAL LIBRARY

HATTIESBURG HALL

VIEWS

AUDITORIUM

HOSPITAL

DINING HALL

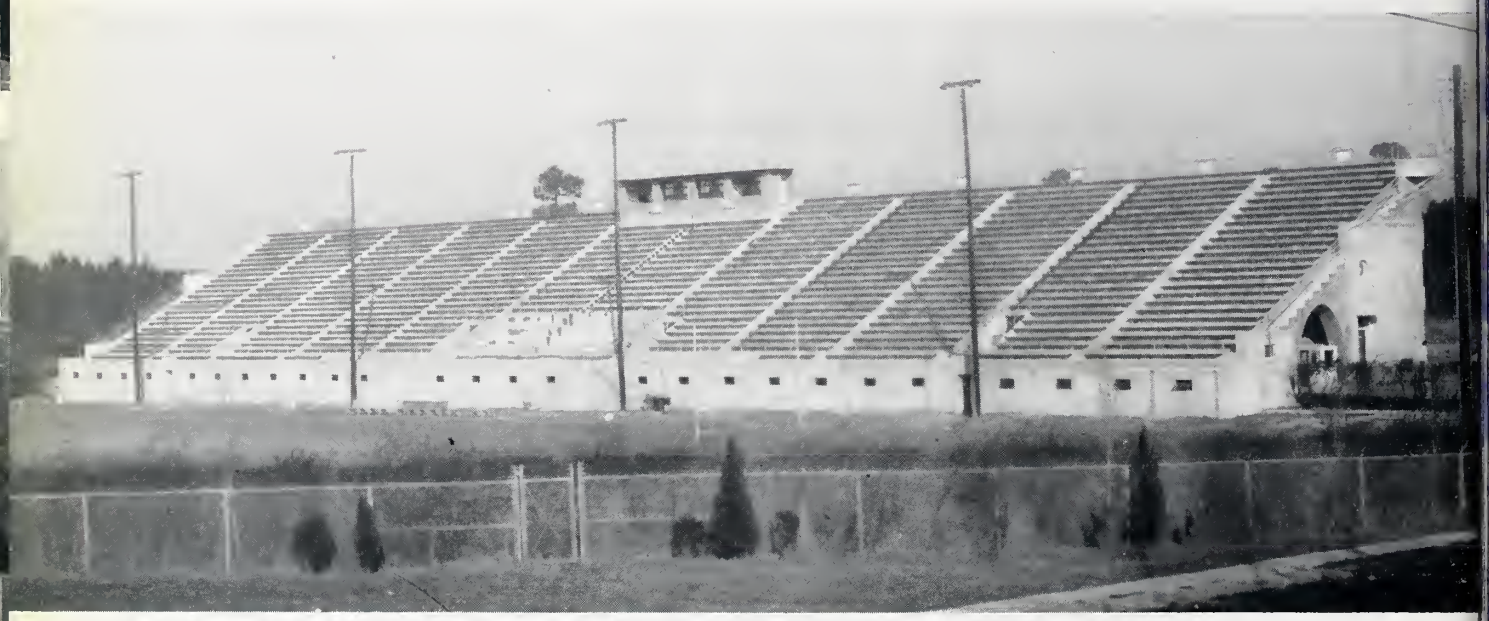

THE CAMPUS

FAULKNER STADIUM

LAKE BRYON

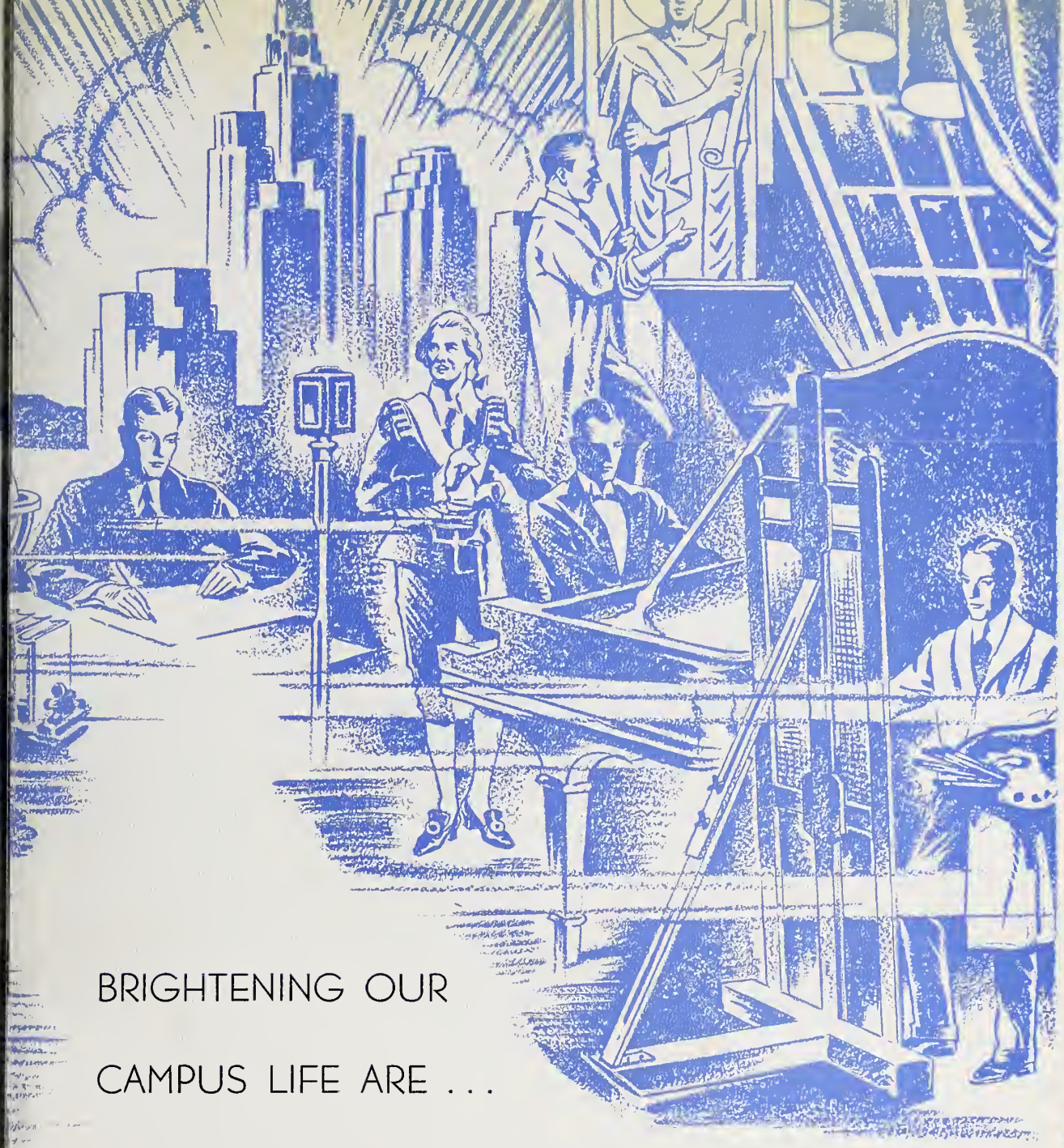

BRIGHTENING OUR

CAMPUS LIFE ARE . . .

THE FEATURES

MISS SOUTHERNER

Miss Esther Downing

BEAUTY

Miss Beryl Hood

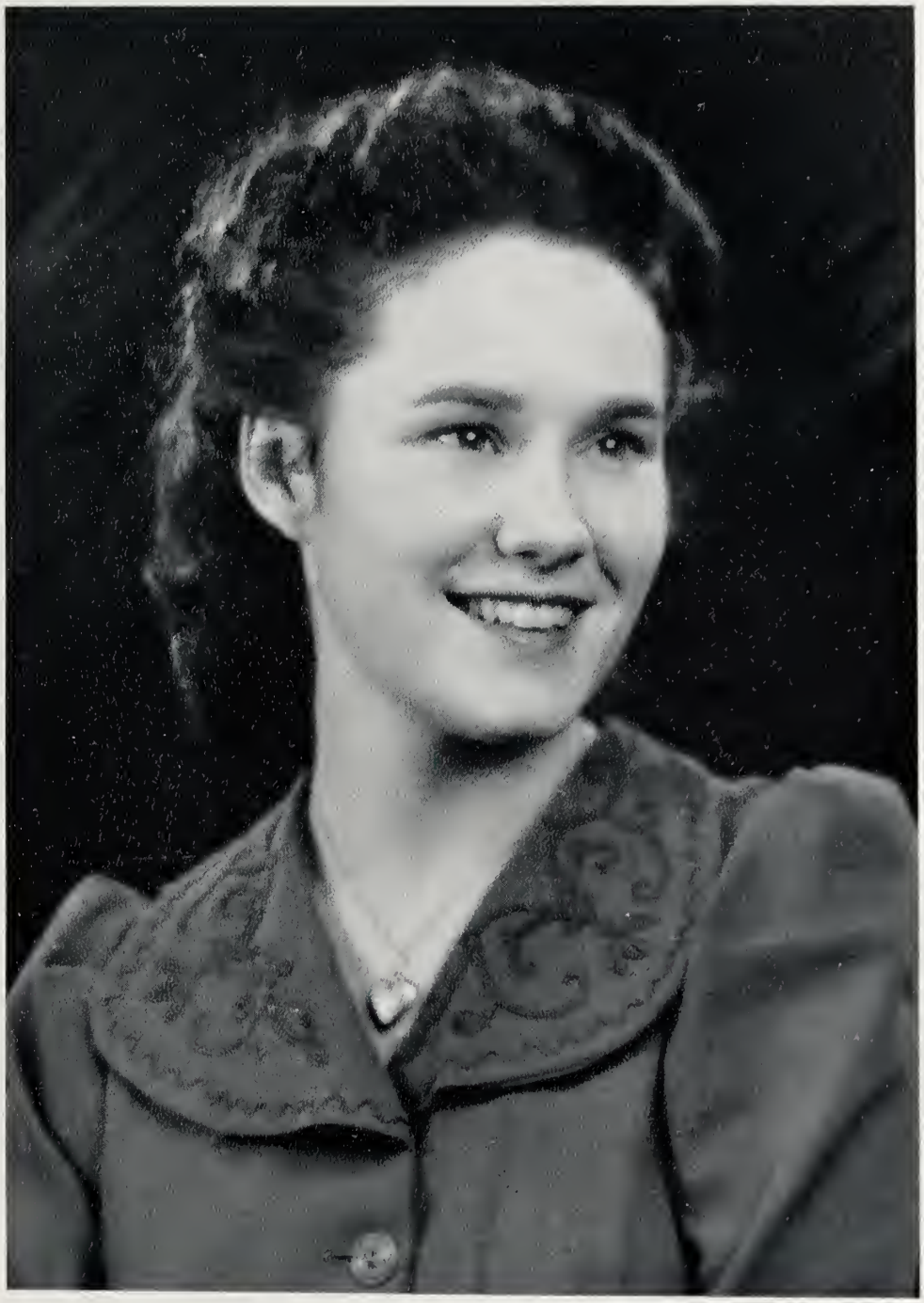

Miss Florene Alford

BEAUTY

The FAVO

ETHELDA BEARD

TOMMY LOU DABBS

VIRGINIA DONALD

MARY MATHENY

STATIA McNEESE

JEAN DONOVAN

RITES

ELLIOT IVY

GRACE POWELL

ANNE CARTER

JANIE GRADY

LILLIAN COOPER

IDA WEBB LOWREY

BEAUTY

Miss Hazeline Wood

Miss Wilda Mae Mason

BEAUTY

HALL

CREATED BY

THE 1941 SOUTHERNER

THIS SECTION HAS AS ITS PURPOSE THE REWARDING OF OUTSTANDING STUDENTS. THE STUDENTS SELECTED ARE FROM ALL PHASES OF COLLEGE ACTIVITY. THEY HAVE BEEN SELECTED BECAUSE OF VARIOUS CONTRIBUTIONS AND SERVICES WHICH THEY HAVE RENDERED TO THE SCHOOL.

JOHN M. POWELL

POPE HUFF

HAZELINE WOOD

GERALD ADAMS

JEFFIE WINDHAM

MARY MAUDE THETFORD

# of FAME

JEAN JONES
C. L. DEWS
LEONARD LOWREY
RUSSELL RATCLIFF
JOE OVCA
WINFRED MOORE
(Not Pictured)

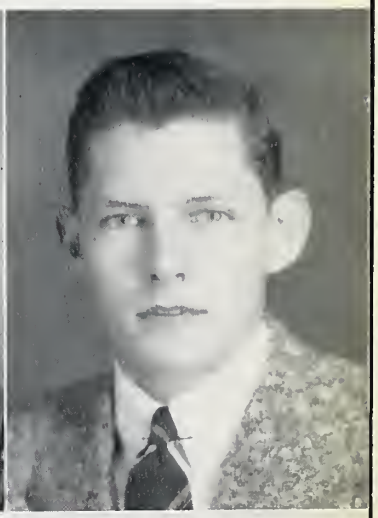

PICKED BY AN IMPARTIAL FACULTY COMMITTEE, APPOINTED BY THE PRESIDENT OF THE COLLEGE, THESE STUDENTS WILL GO DOWN IN SCHOOL HISTORY AS LEADERS AND SCHOLARS. THIS SECTION, IN CONNECTION WITH THE "WHO'S WHO" SELECTIONS, GIVES THE IDEAS OF THE FACULTY AND STUDENT BODY IN REGARD TO LEADERSHIP.

WHO'S WHO

MISS SOUTHERNER ..... Esther Downing, Janie Grady, Hazeline Wood

MR. SOUTHERNER ..... Joe Ovca, Pope Huff, John Powell

MOST POPULAR MAN ..... Joe Ovca, Gerald Adams, Pope Huff

MOST POPULAR WOMAN ..... Janie Grady, Hazeline Wood, Esther Downing

MOST POPULAR FACULTY MEMBER ..... Dr. R. A. McLemore, Dr. R. Lowrey, Dr. J. F. Walker

BEST ATHLETE ..... Joe Vetrano, C. L. Dews, Dauvard Jones

MOST TALENTED ..... Winfred Moore, Robert Batson, Hazeline Wood

MOST STUDIOUS ..... Lamar Winstead, Mrs. H. Moore, Bill McLendon

BEST ALL ROUND MAN ..... Joe Ovca, John Powell, Pope Huff

BEST ALL ROUND WOMAN ..... Christeen Husbands, Janie Grady, Hazeline Wood

MOST RESPECTED ..... Hazeline Wood, Jean Jones, Esther Downing

MOST BRILLIANT ..... John Carr, Estelle Cain, Leonard Lowrey

MOST ENTERTAINING ..... Winfred Moore, Robert Batson, M. Ellen Smith

BUSIEST ..... Gerald Adams, Billy Dearman, Mary White

CUTEST GIRL ..... Betty Jo Holcomb, Jeanne Donovan, Janie Grady

BEST LOOKING MAN ..... Armand Crity, Walter Stubbs, Pope Huff, Frank Digilio

at SOUTHERN

MOST COURTEOUS BOY ..... John Powell, Pope Huff, Joe Ovca

MOST COURTEOUS GIRL ..... Hazeline Wood, Esther Downing, Grace Powell

LAZIEST ..... Billy Applewhite, Git Wallace, "Hi" Stapleton

WITTIEST ..... "Hi" Stapleton, Lois Overstreet, Pel Autrey

TALKS MOST, SAYS LEAST ..... Herman Harveston, M. Ellen Smith, Jeanne Donovan

SCHOOL PESSIMIST ..... Walter Stubbs, Billy Applewhite, "Hi" Stapleton

BIGGEST LIAR ..... Dick Wilson, Marvin Blanks, Hobby Hammack

BIGGEST POLITICIAN ..... Gerald Adams, Marvin Blanks, John Carr

MOST COLLEGIATE WOMAN ..... Christeen Husbands, Barbara Price, Esther Downing

BEST WOMAN DANCER ..... Emilie Olson, Mary Jo Welch, Virginia Donald

BEST MAN DANCER ..... Pope Huff, Shorty Tisdale, Howard Gilliam

FAVORITE CAMPUS ORGANIZATION ..... Christian Federation, Debate Club, K. A. T.

FAVORITE SPORT TO WATCH ..... Football, Basketball, Tennis

FAVORITE SPORT TO PLAY ..... Football, Basketball, Tennis

FAVORITE AMUSEMENT ..... Dancing, Movies, Men

SPONSOR ..... Dr. R. A. McLemore, Mr. Dewey Dearman, Dr. J. F. Walker

Snap SHOTS

Bull Session

Posing

Studying or What?

The pride of Mississippi Hall

Gutter, Roberta, and Let 'er Bella

Mu Omega Parade

That square-shooting guy

They decorate

Class is over

Prof. Dewey S. Dearman

Let's eat!

"Policeman" Mack captures heart

Last minute study for test and more "bull"

Off to the parade

She sleeps

Looking for evidence for the Social Life Committee

Main Street Parade

Midnight Feast

Who are they?

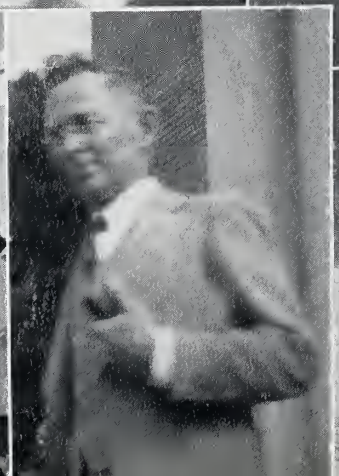

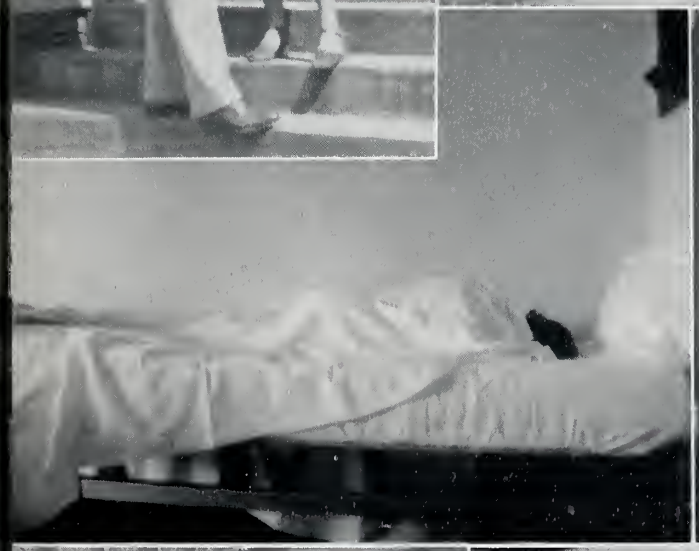

Snap SHOTS

Listen, keep notes, memorize the book, and get an "A"

Twelve o'Clock, Noon

Dagwood and Toughy

Dr. Pickens leads discussion

Constant Companions

Another period over

Sleeping in the sun

Singing in the rain

Six of a kind

They pose

Ye Student Printz Editor and lady

Who is the ugliest?

Football Queens

A typical scene

Wilma "the head waitress"

Air view of campus

Stemme and Hays

Duck on the Lily Pool

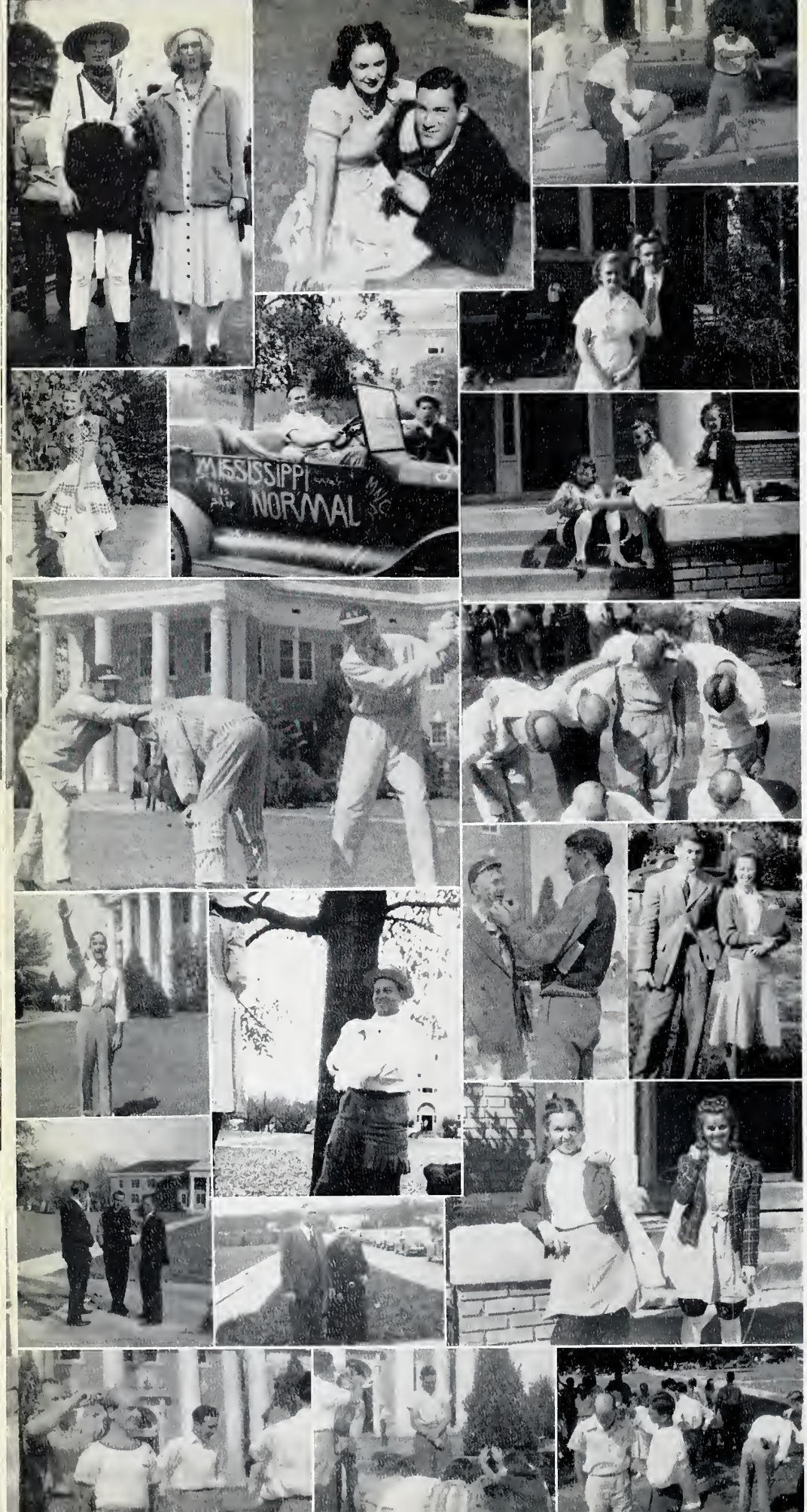

Campus SNAPS

Dress Parade

Ain't love grand

One, two, three, four, tally

Love thy waitress

The girl from Sumrall

Relic of the older days

Shine 'em, Freshy

Freshman Baseball game

Six of a kind

Billy "Hitler" McLendon

Dynamite Dunn

Freshman Paint

Janie and Joe

Three regular fellows

Mom and Pop

Want my picture took!

Rat Tally Bishop

Praise Allah (Doolittle)

Free Haircuts

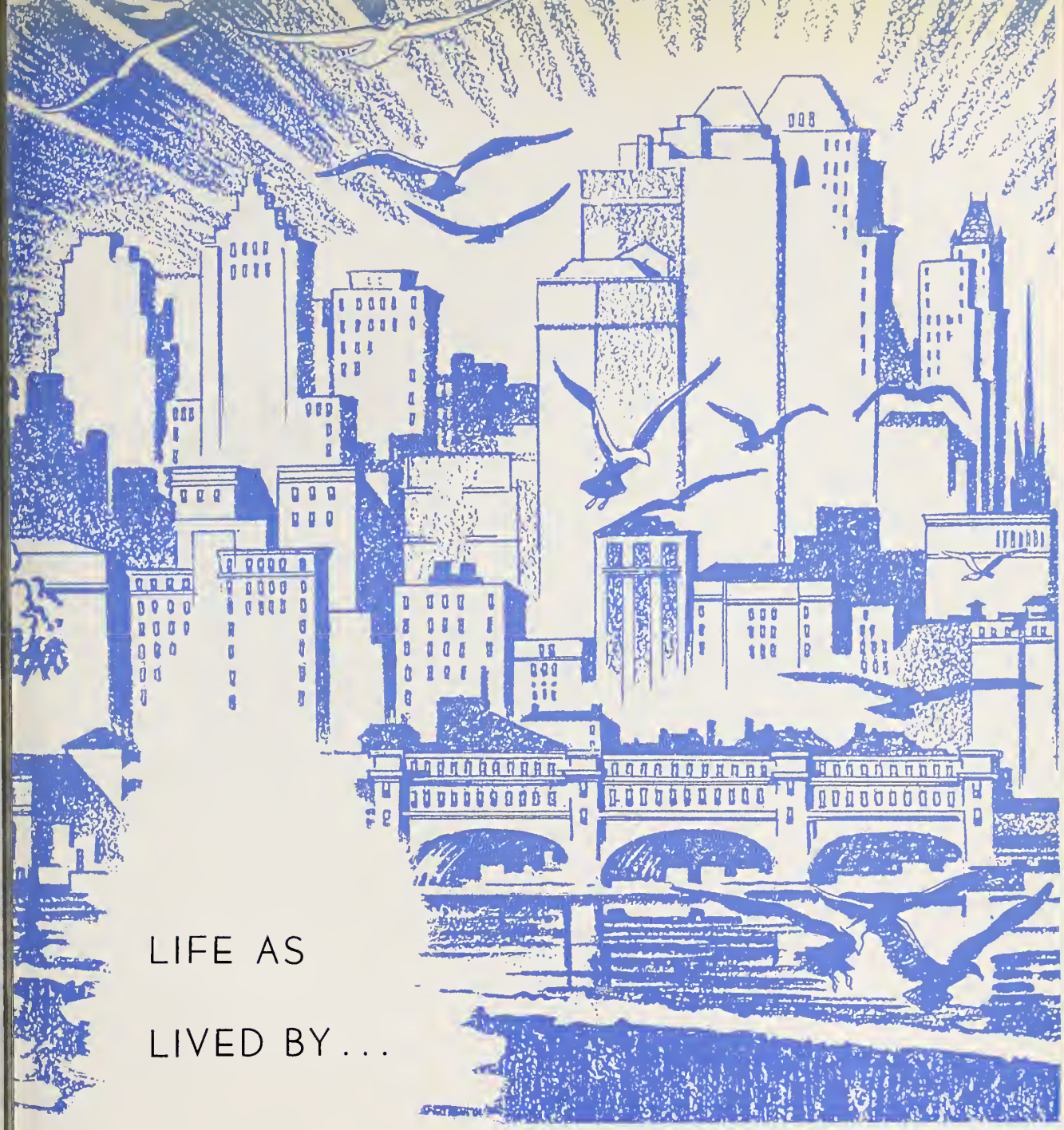

LIFE AS

LIVED BY . . .

THE STUDENT BODY

AD

BO

ST

PO

ADAMS

BOLIS

STANDIFER

POWELL

THE SENIOR CLASS

OFFICERS

JOHN M. POWELL - - - - - - - - - - - - - *President*

GERALD ADAMS- - - - - - - - - - - - - - Vice President

HENRY "FRENCHIE" BOLIS - - - - *Secretary and Treasurer*

DIXIE STANDIFER - - - - - - - - - - - - - *Reporter*

DEWEY S. DEARMAN - - - - - - - - - - - - *Sponsor*

The SEN

PAUL ABSTON

Crandall

East Miss. Jr. College

LEO ALESSANDRIA

Mishawaka, Ind.

East Central Jr. College; Football, 3, 4; Reporter of "M" Club, 4; Most Valuable Player, 4.

JOSEPHINE ALSWORTH

Hattiesburg

Chez Nouz

MARY LOUISE BARKSDALE

Morton

Home Economics Club; Alpha Sigma Alpha.

CLEO BEATTY

Pulaski

Jones County Jr. College; Home Economics Club; Sketch Club

SIBYL BERRY

New Hebron

W. A. A.; Sigma Theta Kappa.

GERALD ADAMS

Porterville

East Miss. Jr. College; Editor of SOUTHERNER, 4; President of Pi Tau, 4; President of Zeta Sigma, 4; Vice-President of Senior Class; Debating Team 3, 4; STUDENT PRINTZ staff, 3; Treasurer of Wesley Foundation, 3; Secretary of Wig and Mask Club, 3; Hall of Fame, 4; I. R. C.

DOT ALFORD

Osyka

Hinds County Jr. College; Christian Federation Cabinet, 4; Vice-President of Y. W. A., 4; B. S. U. Council, 4; Home Economics Club.

WILLIE V. BARHAM

Philadelphia

Home Economics Club

EDWIN BEARDEN

Summit

Southwest Jr. College; Sgt.-at-Arms of Zeta Sigma, 4; Pi Omega Pi.

REBA BERRY

New Hebron

Elementary Council; W. A. A.; Sigma Theta Kappa.

EUNICE BIRD

Oma

Home Economics Club

IOR
Class

MARVIN BLANKS

Collinsville

East Central Jr. College; Business Manager of SOUTHERNER, 4; Kappa Alpha Tau.

HENRY BOLIS

Crystal Springs

Copiah-Lincoln Jr. College; Sec.-Treas. of "M" Club, 3, 4; Sec.-Treas. of Senior Class; Football.

JANICE BRADLEY

Belzoni

COLEMAN BRADSHAW

Morton

LEX BRAME

Paulding

Band; Zeta Sigma.

DOYLE BRAMLETT

Jefferson, Texas

Holmes County Jr. College; Football; "M" Club.

BUFORD BRASHER

Sarepta

East Miss. Jr. College; Football, "M" Club.

KATHERINE BRELAND

Hattiesburg

President of Vesper Choir; Band; Alpha Mu Chi.

NELLIE BROCK

Fayette, Alabama

Holmes County Jr. College; Home Economics Club.

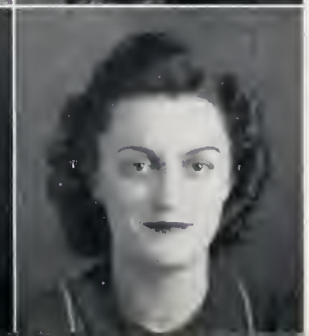

MEDIE BUNN

Ellisville

Jones County Jr. College.

AGNES BURRIS

Magnolia

Southwest Jr. College; Elementary Council.

ESTELLE CAIN

Brookhaven

Mu Omega; Vesper Choir; Alpha Mu Chi.

The SEN

BONNIE BESS CARPENTER

Meridian

Meridian Jr. College; Home Economics Club; Y. W. A.

LORAINE CARR

Crystal Springs

Copiah-Lincoln Jr. College; Home Economics Club; B. T. U.

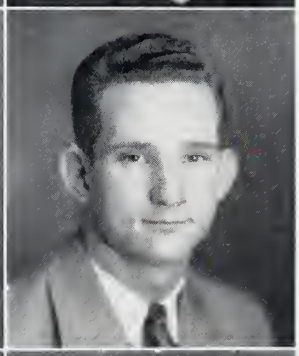

JUANITA CHAPMAN

Belzoni

Sunflower Jr. College; Home Economics Club.

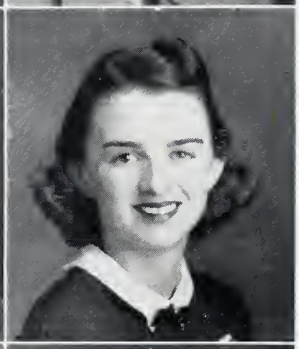

HAZEL COX

Union

East Central Jr. College; Home Economics Club; Y. W. A.; B. S. U.

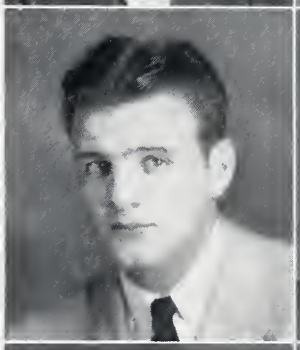

ARMAND CRITY

Union City, N. J.

Holmes Jr. College; Football, "M" Club.

MARCELLE DAVIS

Purvis

Hillman Jr. College; Alpha Sigma Alpha; B. S. U.; Elementary Council.

JOHN A. CARR

Leeds, Alabama

East Central Jr. College; Pi Tau; Football, "M" Club.

ANNE HAUGHEY CARTER

Scooba

East Miss. Jr. College; Alpha Sigma Alpha; Alpha Mu Chi; Feature Section, 4.

HARRY CLARK

Drew

Sunflower Jr. College; Football, "M" Club.

MARY SUE COX

Hattiesburg

Secretary of Alpha Sigma Alpha, 4; Pi Omega Pi.

GEORGE CURRIE

Hattiesburg

I. R. C.; Kappa Alpha Tau.

MARGARET DAVIS

Pickens

I O R
Class

THOMAS DAWSON

Gloster

Southwest Jr. College; Zeta Sigma.

NEELY "RED" DOWNING

Sunflower

Sunflower Jr. College; Football; "M" Club.

DELIA EASOM

Union

Sigma Theta Kappa; Home Economics Club.

FRANCES FELDER

Kosciusko

Holmes Jr. College; Alpha Sigma Alpha; Alpha Mu Chi; Vesper Choir; Secretary-Treasurer of Band, 4; Symphony Orchestra.

BONNIE FORD

Philadelphia

East Central Jr. College; Home Economics Club.

EDITH FRENCH

Hamburg

Mu Omega; Commerce Club.

HAZEL DONALD

Preston

East Miss. Jr. College; Elementary Council.

LOU NELL DUKES

Magee

Hinds Jr. College; Pi Omega Pi; Commerce Club; B. S. U.; Y. W. A.

RUTH EDWARDS

Laurel

Home Economics Club.

EULA MAE FLEMING

Crandall

Whitworth Jr. College; Vesper Choir; Secretary of Mu Omega, 3.

JAMES "PICKLE" FORTE

Pensacola, Fla.

Pearl River Jr. College; Football; "M" Club.

ERIN GIBSON

Louisville

East Central Jr. College.

The SEN

TOMMY GLASS

Biloxi

Pearl River Jr. College; Football; "M" Club.

JANIE GRADY

Union

East Central Jr. College; President of Sigma Theta Kappa, 4; Feature Section, 4; Football Queen, 3.

GLADYS GROSS

Carthage

East Central Jr. College; Home Economics Club, B. T. U.

ENID HARDENER

Gulfport

Delta Sigma Epsilon; I. R. C.

MRS. ESTELLE HARPER

Laurel

Jones Jr. College; STUDENT PRINTZ Staff, 4; Y. W. A.; Wig and Mask.

ANNIE DEAN HENSON

Meridian

Sigma Sigma Sigma

LAURA GOODWIN

Louisville

East Central Jr. College; Wig and Mask Club; Elementary Council; W. A. A.; B. T. U.

JOYCE GREEN

Louin

Jones Jr. College; Home Economics Club.

HAZE B. HAMMACK

Scooba

East Miss. Jr. College.

DOROTHY HARDY

Hattiesburg

Sigma Sigma Sigma; Alpha Mu Chi; Vesper Choir.

EDITH LEE HARRIGILL

Hamburg

Mu Omega; Chez Nous.

RUTH HERRING

Jasper, Ala.

East Central Jr. College; Corresponding Secretary of I. R. C.; Home Economics Club; Sponsor of Demonstration Economics Club, 4.

JOR *Class*

MILDRED HICKS

Leakesville

R. E. HORNE

Lucedale

POPE HUFF

Brooklyn

Vice-Chairman of Christian Federation; Mgr. of Wimpy's, 3, 4; Pi Omega Pi; Pi Tau; Hall of Fame, 4.

CHRISTEEN HUSBANDS

Forest

Hinds Jr. College; President of W. A. A., 4; Secretary of B. S. U., 4; Head Cheer Leader, 4; Sigma Theta Kappa; STUDENT PRINTZ Staff, 4; Vice-President of W. A. A. in Miss.; Wig and Mask Club.

NANNIE INGRAM

Durant

Holmes Jr. College; Vesper Choir; Alpha Mu Chi; Band; Symphony Orchestra.

CLOWER "TOUGHY" JOHNSON

Lexington

Jones Jr. College; Football; "M" Club.

SUE HOPKINS

Louisville

Sigma Theta Kappa.

ALTRA HOUSE

Poplarville

Pearl River Jr. College; Home Economics Club.

FRANK HUNTER

Decatur

East Central Jr. College.

CLARICE ICE

Hattiesburg

Alpha Sigma Alpha; Pi Omega Pi.

ELLIOT IVY

Carthage

Historian of Mu Omega, 4; Secretary of Home Economics Club, 4.

HAZEL JOHNSON

Summerland

Jones Jr. College; Commerce Club.

The SEN

DURVARD JONES

Indianola

Sunflower Jr. College; Football; Pi Tau; "M" Club.

JEAN JONES

Hollandale

Hinds Jr. College; President of Pi Omega Pi, 4; Christian Federation Cabinet, 4; Hall of Fame, 4.

MAXIE KING

Canton

Holmes Jr. College; Christian Federation Cabinet; Vesper Choir; Alpha Mu Chi; Band.

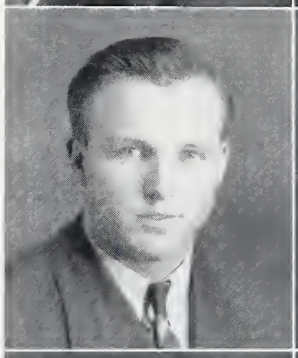

MARJORIE LANDIS

Scooba

East Miss. Jr. College; Alpha Sigma Alpha; Vesper Choir; Alpha Mu Chi.

WILLIAM LEGGETT

Shubuta

Vice President of B. S. U., 4; Vice President of Life Service Band, 4; Vesper Choir; B. S. U. Council; Zeta Sigma; STUDENT PRINTZ Staff; SOUTHERNER Staff; I. R. C.

EVA LEHMAN

Oldenburg

Home Economics Club, B. S. U.

WILLIAM LEWIS

Hattiesburg

MOLLIE LIDE

Meridian

Meridian Jr. College; Home Economics Club.

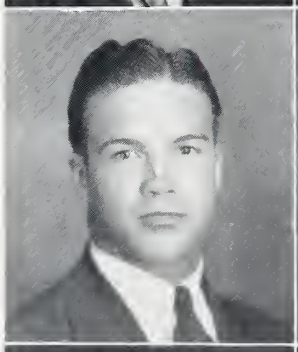

VARDAMEN LOVETTE

Golden

Holmes Jr. College; "M" Club; Football.

JOSEPHINE LUMPKIN

Carriere

Pearl River Jr. College; Y. W. A.

HELEN McDANIEL

Hattiesburg

SARA McGOWAN

Camden

Holmes Jr. College; President of Elementary Council, 4; Wig and Mask Club; I. R. C.

JOR *Class*

JOHN McKEWEN

Jackson

Zeta Sigma; Alpha Mu Chi; Vice President of Vesper Choir, 4; Band.

BETTY McLAUGHLIN

Petal

Sigma Theta Kappa.

LORIS MAJURE

Union

East Central Jr. College; Home Economics Club; I. R. C.

SUE MARTIN

Picayune

Wig and Mask

MARY MATHENY

Waynesboro

Sigma Sigma Sigma.

LANDON MITCHELL

Louisville

East Central Jr. College; "M" Club; Football.

MARY FRANCES McKINNON

Newton

East Central Junior College

EVELYN McQUAGGE

Wiggins

Pearl River Jr. College; Vesper Choir, Pi Omega Pi.

SARA MARTIN

Quitman

Jones Jr. College; Pi Omega Pi; Band; Vesper Choir.

KENT MASSENGALE

Hattiesburg

ANNIE LOU MEADOWS

Collins

KATIE RUTH MOAK

Bogue Chitto

Copiah-Lincoln Jr. College; I. R. C.; President of Y. W. A., 4; W. A. A.

The SEN

LUCILE MONTGOMERY

Durant

RACHEL MOORE

Stringer

East Central Jr. College; Home Economics Club.

STELLA MYRICK

Richton

Elementary Council.

FRANCES NICHOLSON

Lake

East Central Jr. College; Sigma Theta Kappa; Elementary Council.

KATYE O'NEAL

Saucier

Sigma Theta Kappa; Home Economics Club.

MAI FLOWERS PACE

Canton

MARY FRANKLIN MOORE

Durant

Sunflower Jr. College; President of Wesley Foundation, 4; Treasurer of Sigma Theta Kappa, 4; Home Economics Club.

JESSIE MORRISON

Hattiesburg

Mu Omega.

BEBE NEWCOMB

Richton

Alpha Sigma Alpha.

DORIS O'CAIN

Ofahoma

Hinds Jr. College; Vice President of Wesley Foundation, 4; Reporter of Sketch Club, 4; Elementary Council; Wig and Mask.

JOE OVCA

Springfield, Ill.

Sunflower Jr. College; President of Student Body, 4; Hall of Fame, 4.

HAROLD PERLMAN

Gulfport

Pearl River Jr. College; I. R. C.

I O R *Class*

ROBERT PEYTON

Hattiesburg

Ministerial League.

ROY PHILLIPS

Louin

Clarke Jr. College; Co-Director of B. S. U., 4.

JOHN M. POWELL

Mt. Olive

Holmes Jr. College; President of Senior Class; Bus. Mgr. of STUDENT PRINTZ, 4; Secretary of Pi Tau, 4; Informal Dance Committee, 3, 4; President of B. S. U. Group, 4; Hall of Fame, 4.

BARBARA PRICE

Bogalusa, La.

Sigma Theta Kappa; Vice President of W. A. A., 4.

JUSTINE REA

Philadelphia

East Central Jr. College; Home Economics Club.

ELIZABETH RISER

Forest

East Central Jr. College; Y. W. A.; Secretary of B. T. U., 4; Home Economics Club; B. S. U. Council, 4.

CARRIE WEBB PHILLIPS

Water Valley

Mu Omega; Home Economics Club; Sketch Club.

GRACE POWELL

Mt. Olive

Holmes Jr. College; Director of B. S. U., 4; Christian Federation Cabinet, 4; Treasurer of Sigma Theta Kappa, 4; Home Economics Club.

ARON PRESTAGE

Golden

Football; "M" Club.

RUSSELL RATCLIFF

Wesson

Copiah-Lincoln Jr. College; Editor of STUDENT PRINTZ, 4; Treasurer of Wesley Foundation, 4; I. R. C.; Zeta Sigma; Chaplain of Kappa Phi Sigma, 3; Hall of Fame, 4.

ELIZABETH RINGOLD

Water Valley

Mu Omega; Home Economics Club; Sketch Club.

J. F. ROBERTS

Center

The SEN

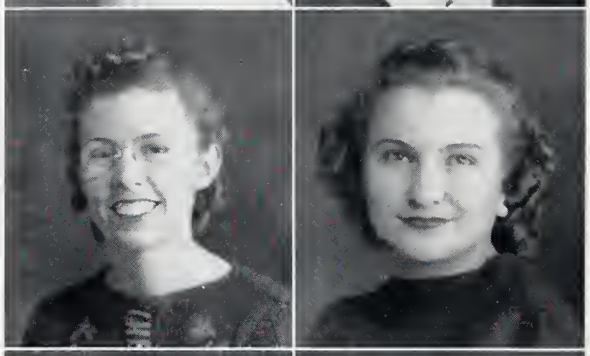

KATE ROLLIN

Meridian

East Miss. Jr. College; Delta Sigma Epsilon; Home Economics Club; Reporter of B. S. U., 4; Reporter of Y. W. A., 4.

EDNA ROLLIN

Meridian

East Miss. Jr. College; Secretary of Delta Sigma Epsilon, 4; Head Waitress, 4.

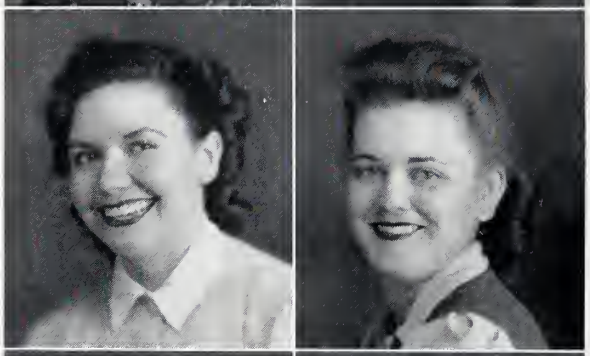

MINNIE LEE ROYALS

Summerland

Jones Jr. College; B. S. U.

GERALDINE RUTHERFORD

Baldwyn

Sunflower Jr. College; Home Economics Club.

MARY EVELYN SHELTON

Bruce

Mu Omega.

NANCY SHIVERS

Shivers

Elementary Council; W. A. A.

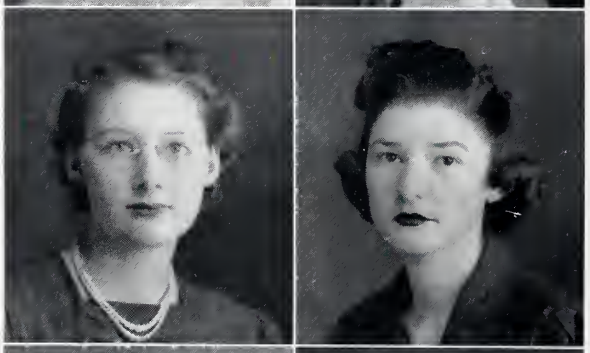

AUDREY SINGLEY

Columbia

Hillman College; Treasurer of Elementary Council, 4; Y. W. A.

MARGARET ELLEN SMITH

Amite, La.

Mu Omega; Home Economics Club.

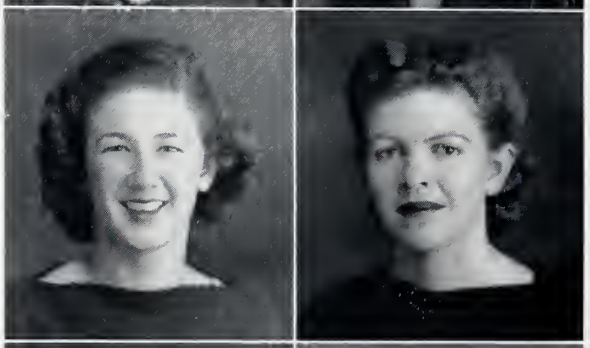

MATTY LYNN SMITH

Poplarville

Pearl River Jr. College; Treasurer of Alpha Sigma Alpha, 4; Elementary Council.

ORLENE SMITH

Wiggins

Pearl River Jr. College; Y. W. A.

DIXIE STANDIFER

Hattiesburg

Secretary of Pi Omega Pi, 4; Sigma Sigma Sigma; Vice-President of Student Body, 4; Reporter of Senior Class, 4; Vice-President of B. S. U., 4.

MARGARET STEELE

Union Church

B. S. U. Council

I O R *Class*

MARY FRANCES STILES

Swiftown

Sunflower Jr. College; Home Economics Club.

REGINALD SWITZER

Gulfport

Pearl River Jr. College; "M" Club; Football.

ALBERT PAT THOMAS

Newton

East Central Jr. College; President of Jr. Class, 3; Football; "M" Club; Student Council, 3.

LODENA WAGGONER

Hillsboro

East Central Jr. College; I. R. C.; Home Economics Club; Y. W. A.; SOUTHERNER Staff; Life Service Band.

LOVETTE WALLEY

Hattiesburg

Chez Nous; Elementary Council.

FRANK WEST

Hattiesburg

Kappa Alpha Tau.

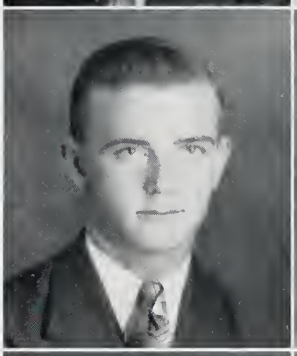

RUTH STILES

Swiftown

Sunflower Jr. College; President of Christian Endeavor, 4; Christian Federation Cabinet; Home Economics Club.

PAT THOMAS

Goodman

Elementary Council

ELIZABETH THOMASSON

DeKalb

Mu Omega; Home Economics Club.

REBECCA WALKER

Meridian

Meridian Jr. College; Alpha Mu Chi; Band; Vesper Choir.

PATRICIA WELBORN

Laurel

BILLY WHITE

Hattiesburg

Mu Omega.

SENIORS

MRS. BEATRICE WIGGS - - *Hattiesburg*

Home Economics Club.

MARGIE WILLIAMSON - - - *Jackson*

Northeast Jr. College of La.; Alpha Sigma Alpha; Recreation Council.

THELMA WILLIAMSON - - - *Columbia*

Reporter of Home Economics Club 4.

DIXIE WILLIS - - - - - - *Edinburg*

East Central Jr. College; Home Economics Club.

ROBERT LEE WILSON - - *Monticello*

Southeastern Jr. College; Football; "M" Club.

JEFFIE WINDHAM - - - *Rolling Fork*

President of Home Economics Club, 4; Vesper Choir; STUDENT PRINTZ Staff, 4.

LAMAR WINSTEAD - - - *Pelahatchie*

Hinds Jr. College; President of Wesley Foundation, 4; Christian Federation Cabinet, 4; Zeta Sigma, Treasurer, 4.

HAZELINE WOOD - - - - - - *Laurel*

Jones Jr. College; President of Band, 4; President of Christian Federation, 4; President of I. R. C., 4; Vice President of Sigma Theta Kappa, 4; Debating Team, 3, 4; Orator, 4; Hall of Fame, 4; B. S. U. Council, 3, 4.

REBECCA HARRIS - - - - *Decatur*

East Central Jr. College Chez Nous; Elementary Council; Sketch Club.

MARY LANE LEIGH - - *New Orleans, La.*

Sketch Club; Elementary Council.

LOWREY
OLSON
GUNN
SMITH

THE JUNIOR CLASS

OFFICERS

J. T. "SMITTY" SMITH - - - - - - - - - - - - *President*

LEONARD LOWREY - - - - - - - - - - *Vice President*

EMILY OLSON - - - - - - - - - - - *Secretary-Treasurer*

SARA LLOYD GUNN - - - - - - - - - - - - - *Reporter*

DR. R. A. McLEMORE - - - - - - - - - - - - *Sponsor*

THE JUNI

LUCILE ALEXANDER - - - *Montrose*
CECILE ADDKINSON - - *Louisville*
EVA ALLEN - - - - *Brookhaven*

OLIVE ALLUMS - - - - *Leakesville*
LAURENCE ARRINGTON - *Hattiesburg*
MELVIN AUTREY - - *Hattiesburg*

MARGARETTE BARNETT - - *Carthage*
FLOYD BARNHILL - - - *Louisville*
MARY K. BATSON - - *Hattiesburg*

ETHELDA BEARD - - - - *Poplarville*
IMELDA BEEMAN - - - - *Meridian*
WILMER BOND - - - - *Hattiesburg*

BERTICE BOUTWELL - - - - *Newton*
ROBERT BRANTON - - - *Foxworth*
EVA LYMAN BREWER - *Johnson Station*

WILBUR BRIDGES - - - - *Kossuth*
MAE ELIZABETH BRIGANCE - *Mt. Olive*
ALICE MAE BRITT - - - - *Wesson*

WILBUR BULLOCK - - - *Tylertown*
CLAUDENE CAMPBELL - - *Bentonia*
MRS. R. M. CARLISE - - *Hattiesburg*

OR CLASS

ROBERT CARNES - - - - *Thazton*
WILSON CARRUTH - - - *Sumrall*
JULIA CARTER - - - - - *Hickory*

MITCHELL CAUTHERN - - - *Nettleton*
CONNIE CLARK - - - - *Vicksburg*
MARJORIE CLEVELAND - - *Union*

HELEN RAY COIT - - - *Newellton, La.*
SUE COOK - - - - - - *Hattiesburg*
VAN CORNELISON - - *Scottsboro, Ala.*

LEONARD COWEN - - - - *Baldwyn*
EDWARD CROSBY - - - *Mendenhall*
MARGARET DALLAS - *Little Rock*

CLARA DAVENPORT - - *Port Gibson*
DULCIE DAVIDGE - - - *Hattiesburg*
FREDA DEAN - - - - - *Tibbett*

L. C. DEVALL - - - - *Boothton, Ala.*
C. L. DEWS - - - - - *Hattiesburg*
DOROTHY DONALD - - *Vossburg*

VIRGINIA DONALD - - *New Hebron*
JUANITA DOOLEY - - - - *Lessley*
WILBURN DOWNS - - *Hattiesburg*

THE JUNI

DIMPLE DREW - - - - *Little Rock*
MATTIE LAURA DUCKWORTH *Taylorsville*
OTIS DUNN - - - - - *Duncan*

BILLIE SUE ELFERT - - - *Seminary*
ELMER FILLINGIM - - *Bay St. Louis*
JOHN FINCH - - - - - *Laurel*

MINNETTA FLEMING - - - *Crandall*
LOUISE FLOYD - - - - *Marietta*
ATHALEA FORNEA - - *Poplarville*

CLAUDIA FOXWORTH - - *Hattiesburg*
MARJORIE FRITH - - - *Magnolia*
WILMA GADDIS - - - - *Morton*

EUNICE GAMBRELL - - *Summerland*
EDITH GARRISON - - - *Poplarville*
HILDA GLASGOW - - - *Scooba*

KATHLEEN GLENN - - - *Hattiesburg*
SHELBY GERRY - - - - - *Sarah*
ELONA GRAY - - - - *Dorsey*

GLEN GRICE - - - - *Crystal Springs*
KAY GRIMES - - - - - *Meridian*
SARAH LLOYD GUNN - *Tylertown*

OR CLASS

LOIS HADDOX - - - - - - *Columbia*
HERMAN HALVERSEN - *Leakesville*
MARY F. HAMMONS - - *Carthage*

ANN HAMRICK - - - - - *Mendenhall*
LORETHA HARPER - - *Summerland*
STELLA MERLE HARPER - *Hattiesburg*

SYBIL HARPER - - - - - - - *Soso*
JO HARVEY - - - - - *Tylertown*
ADELLA HAYES - - - *Meridian*

RATA HILBURN - - - - - - - *Soso*
LUCILE HODGES - - - - - *Wesson*
MARY IDA HOFFMAN - *Brookhaven*

CATHERINE HOLLAND - - - *Vossburg*
BYRLE HOOD - - - - - - - *Goos*
ARGEL HUNGERFORD - *Hattiesburg*

J. C. IVY - - - - - - - - - - *Bruce*
EVELYN JONES - - - - - - *Magee*
JOHN WESSLEY JONES - - *Lake*

KATHERINE JORDON - - *Hattiesburg*
GERALDINE KEMP - - - *Noxapater*
MYNELL KENNEDY - - - *Mize*

THE JUNI

VELMA KILPATRICK - - - - *Isola*
CLOTHILDE KINCH - - *New Augusta*
MICKEY KING - - - *Hattiesburg*

RIVERS KING - - - - - *Leland*
BEATRICE LACK - - - - - *Mize*
JAMES B. LEE - - - - *Saucier*

EDGAR LEGGETT - - - *Brookhaven*
CAMILLE LENOIR - - - *Magnolia*
DOROTHY LOGAN - - - *Rose Hill*

IDA WEBB LOWERY - - *Hattiesburg*
LEONARD LOWREY - - *Hattiesburg*
CHARLENE McCALLUM - - *Mize*

CATHERINE McCUNE - - - *Grenada*
FRED McDANIEL - - - *Columbia*
J. B. McDEVITT - - - *Hattiesburg*

MARY NELL McDONNIEAL - *Summerland*
HARRIET McEWEN - - - *Summit*
CHARLES McGREGOR - *Hattiesburg*

DOROTHY McGUFFEE - - - - *Utica*
FRANK McMULLAN - - - *Decatur*
STATIA McNEESE - - - *Bassfield*

OR CLASS

HELEN MANNING - - - *Tylertown*
MELBA MATHIS - - - - - - *Petal*
ABBIE JEAN MEAD - - *Hattiesburg*

ROBERTA MOORE - - - - *Newton*
MARY ALICE MORREN - - *Richton*
FORREST MORRIS - - *Hattiesburg*

BRASKEL NARON - - - *Cleveland*
JULIA NEILL - - - - - - *Woodville*
KATHERINE NORMAN - - *Newton*

MARY BETH ODEN - - - - *Bogalusa*
VERNA ODEN - - - - *Hattiesburg*
MARIE ODEN - - - *Hattiesburg*

IRENE OGBURN - - - - *Meridian*
EMILY OLSON - - - - *Lumberton*
GEORGE PATTERSON - *Brookhaven*

HOMER PEDEN - - - - - - *Terry*
JEWEL PHILLIPS - - - - *Meridian*
LILLIE REE PONDER - - *Mendenhall*

SUMPTER PORTER - - - *Tylertown*
ANGELINE E. PRICE - - - *Wesson*
OLLIE DEE PRICE - - - *Stringer*

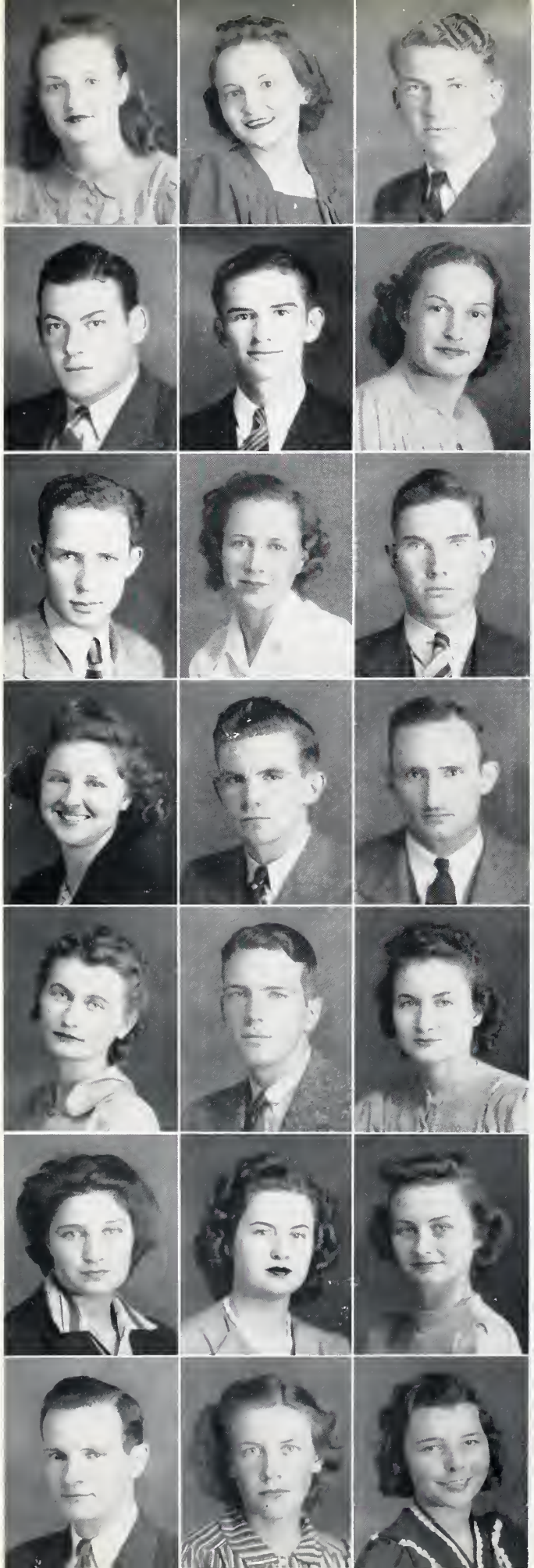

THE JUNI

SUSAN PRICE - - - - *Hattiesburg*
BETTIE RAWLS - - - *Hattiesburg*
DALLAS RAYBORN - - - *Sumrall*

GERALD RAYMOND - - *Minter City*
BURDETTE RICHARDSON - - *Union*
MODELL ROBBINS - - *Columbia*

CLIFTON ROBERTS - - - *Hattiesburg*
JEWEL ROGERS - - - *Little Rock*
WILLIAM ROSS - - - - *Laurel*

MARILYN RUSSELL - - - *Braxton*
WALTON SATERFIELD - - *Collinsville*
JAMES D. SEGARS - *Winfield, Ala.*

MARVEL SHEPARD - - - - *DeKalb*
BENNIE SIMMONS - - - *Brooklyn*
RUTH SIMMONS - - *Bay Springs*

ELSIE MAE SMITH - - - - *Carriere*
EXIE DEE SMITH - - - *Hattiesburg*
IMA SMITH - - - - - *Carthage*

J. T. SMITH - - - - - - *Newton*
OPAL SMITH - - - - - *Purvis*
MAGGIE STARRETT - - *Magnolia*

OR CLASS

WILBUR STELLE - - - - - - *Fulton*
J. B. STEWART - - - *Bogalusa, La.*
MARJORIE STOKES - - - *Preston*

MARGARET STRAIT - - *Brookhaven*
RETHA JUNE STRINGER - - *Sumrall*
JOE STRINGFELLOW - - *Meridian*

MRS. ANNIE MAE STROUP - *Hattiesburg*
ANITA SUTTER - - - - *Meridian*
ELMESE TATE - - - - - - *Osyka*

JOHN C. TAYLOR - - - - *Decatur*
MARY MAUD THETFORD - *Parchman*
JEPTHY TOUCHSTONE - *Crystal Springs*

DORSEY TREVILLION - - *Wilkinson*
MABLE TURMAN - - - - *Tupelo*
ARTHUR VAN TONE - - *Gary, Ind.*

MAX WADE - - - - *Calhoun City*
CATHERINE WALKER - - *Monticello*
BERNARD WALTON - - - *Decatur*

GRACE WARD - - - - *Poplarville*
GRACE WEATHERFORD - - *Baldwyn*
LOIS WHITE - - - *Philadelphia*

THE JUNIOR CLASS

BEULAH BELLE WICKER - - *Pulaski*

JOHNNIE WIGGINS - - *Philadelphia*

RACHELLE WILDER - *Lillington, N. C.*

ANDREW WINDHAM - - *Hattiesburg*

LOUISE WINDHAM - - - *Hattiesburg*

M. G. CLEMENTS - - - *Greenwood*

GANDY
LOVITT
CLANTON
MONT-
GOMERY

THE SOPHOMORE CLASS

OFFICERS

JACK MONTGOMERY - - - - - - - - - - - - *President*

JOSEPH GANDY - - - - - - - - - - - *Vice President*

GLADYS RAY SMITH - - - - - - - - *Secretary-Treasurer*

CARMEL CLANTON - - - - - - - - - - - - *Reporter*

MRS. ELIZABETH LOVITT - - - - - - - - - - *Sponsor*

SOPHOMORES

FLORENE ALFORD
Magnolia

ELIZABETH BISHOP
Pascagoula

FRANCES BURKETT
Hattiesburg

WESLEY CURRY
Hattiesburg

NELL EDGAR
Hattiesburg

BILLY APPLEWHITE
Hattiesburg

ANNA MARJORIE BLAIN
Jackson

NELLINE CASE
Brookhaven

GLYNDON DAUGHDRILL
Hattiesburg

DORIS FISHEL
Hattiesburg

MARY LOUISE ASKEW
Hattiesburg

MARGE BRELAND
Hattiesburg

CARMEL LOUISE CLANTON
Waynesboro

BILLIE DEARMAN
New Augusta

HARMON FOSTER
Hattiesburg

OUIDA ATCHLEY
Quitman

BILLIE SUE BRENT
Hattiesburg

BILL COLLIER
Hattiesburg

CHARLES DEFATTA
Hattiesburg

MARY FOSTER
Prentiss

THELMA BARKLEY
State Line

MORIE ANNA BROCK
Quitman

MONTEZ COLLINS
Union

CECIL GLENN DICKSON
Bassfield

JOSEPH GANDY
Hattiesburg

FRANCES BARRON
Hattiesburg

LOUISE BROWN
Hattiesburg

HELEN CROZIER
Hattiesburg

CLINTON DOOLITTLE
Laurel

SARA GARDENER
McComb

BUEL BELL
Hattiesburg

H. D. BUCHANAN
Hattiesburg

EDWARD CURRIE
Hattiesburg

JOHN DRENNON
Tylertown

CAROLYN GIBSON
Newton

SHARON GOOCH
Toccopola
BROWNIE GRAHAM
Union
YVONNE HAMILTON
Newton
MARGARET LEE HATHORN
Carson City
DOROTHY HARDY
Hattiesburg
BOBBIE HENDERSON
Hattiesburg
MAMIE LEE HIBBETT
Hattiesburg
EVELYN HOCUTT
Hattiesburg
BETTY JO HOLCOMB
Hattiesburg
LILLIAM HOLCOMB
Hattiesburg
MORRIS HOWELL
Hattiesburg
SARA JACKSON
Hattiesburg
ARZO JAMES
Brooklyn
LAVERNE JONES
Hattiesburg
RUTH JONES
Chalybeate
MERLE JONES
Johns
DOROTHY JOYCE
Montgomery, Ala.
DENNIS KELLY
Hattiesburg
ELIZABETH LANGDON
Magnolia
MARY LEE
Baxterville
FRANCES LEIGH
New Orleans, La.
HILDA LITTLE
Hattiesburg
ANNIE LOUISE LONG
Meridian
ROLAND LOPER
Vossburg
JUNE LUNDY
Philadelphia
THERON LYND
Hattiesburg
WRENNA McGEHEE
Jackson
EVA McHANN
Sturgis
JEANNE McINNIS
Hattiesburg
MARTIN McLENDON
Petal
EVELYN McNEESE
Bassfield
EVA MEADOR
Hattiesburg
JACK MONTGOMERY
McComb
CLIFTON "FATS" MOORE
Holly Springs
MARY BETH ODEN
Hattiesburg

SOPHOMORES

SOPHOMORES

MILDRED OTIS
Logtown
LOIS OVERSTREET
Pascagoula
MARY PICKERING
Canton
NINA POPE
Hattiesburg
MARVIN REYNOLDS
Springfield, Ill.
HEBERT RHODES
Collinsville
KATHERYN ROBBINS
Bassfield
FLORAMAE ROBERTSON
Gulfport

TED SCARBOROUGH
Brooklyn
JAMES SENNETT
Sheldon, Ill.
FRANCES SHOOK
Corinth
BEVERLY SIKES
Hattiesburg
NORMA LEE SIMMONS
Tylertown
ALLETHA JANE SMITH
Collins
GLADYS RAY SMITH
Hattiesburg
GEORGE STAPLETON
Miami Beach, Fla.

MAVIS STOCKSTILL
Seaford, Del.
WALTER STUBBS
Collins
MILDRED TEW
Waynesboro
BEATRICE THORNTON
Soso
FOSTER TISDALE
Hattiesburg
ARMAND TRAYLOR
Slidell, La.
CATHERINE VERDEL
Bogalusa, La.
JOE VETRANDO
Neptune, N. J.

ELOISE WALKER
Hattiesburg
MAILANDE WALKER
Meridian
HARVEY WALLACE
Carthage
MARY JOE WELCH
Hattiesburg
WALLACE WIGGINS
Philadelphia
EVANGELINE WILLIAMS
Hattiesburg
FAYE YORK
Hattiesburg

MASON
POPE
GILLIAM

THE FRESHMEN CLASS

OFFICERS

MORAN POPE - - - - - - - - - - - - - - *President*

ANN GILLIAM - - - - - - - - - - - - *Vice President*

WILDA MAE MASON - - - - - - - - *Secretary-Treasurer*

JACK THIGPEN - - - - - - - - - - - - - Reporter

DR. H. A. SHANDS - - - - - - - - - - - - - *Sponsor*

FRESHMEN

LAURA AULTMAN
Hattiesburg

WILDA BRADSHAW
Liberty

FLORENCE CARVER
Pascagoula

MARY ANNE DEVER
Hattiesburg

FRANCES FENN
Hattiesburg

DORIS BALL
Hattiesburg

CHRISTINE BRAME
Meridian

JAMES CHANCELLOR
Hattiesburg

JEANNE DONOVAN
Hattiesburg

LYMAN FILLINGAME
Hattiesburg

MILDRED BARROW
Purvis

GERTRUDE BREAZELE
Philadelphia

JACK CLARK
Petal

SARAH DOWNING
Hattiesburg

JACK FLEMING
Crandall

ROBERT BATSON
Lumberton

BEATRICE BURKETT
Hattiesburg

GLORIA COLEMAN
Hattiesburg

FRANK EDGAR
Hattiesburg

ANNIE FORD
Woodville

JAMES BEACH
Hattiesburg

JAY BYRD
Leakesville

LILLIAN COOPER
Purvis

MARGARET ENSLIN
Hattiesburg

SARA FULLILOVE
New Augusta

KARL BISHOP
New Orleans, La.

MILDRED CAIN
Brookhaven

TOMMY LOU DABBS
Quitman

SPURGEON EUNE
Hattiesburg

ELIZABETH GALTNEY
Lorman

MABLE BONE
Gulfport

JESSIE CARLTON
Hattiesburg

WALTER DEEN
Hattiesburg

WANDA FEATHERSTONE
Petal

DOROTHY GENTILE
Gulfport

ANNE GILLIAM
Hattiesburg
LAVONE GILMORE
Hattiesburg
SYDNEY GINSBURG
Hattiesburg
FRANCES GORDY
Quitman
WALTER GRAFTON
Hattiesburg
LEONARD GRIFFIN
Leakesville
CHARLES GUNN
Stonewall
DORRIS HARPER
Hattiesburg
CATHERINE HARRIS
Purvis
FRANK HARRIS
Shaw
JAMES HARTZOG
Purvis
MATTIE LOIS HERROD
Hattiesburg
KATHERYN HIXON
Hattiesburg
HARRY HOEY
Hattiesburg
BETTY HOLLAND
Hattiesburg
A. C. HOLLIS
Carthage
HERSCHEL HOWELL
Purvis
PAUL HOWELL
Hattiesburg
ANNIE LAURIE JONES
Hattiesburg
MIRIAM JORDON
Hattiesburg
IMA JEAN KNIGHT
Summerland
ADELLE LEAKE
Woodville
LA RUE LEE
Hattiesburg
VONDEE LOTT
Seminary
FREDA McDADE
Sumrall
BERNARD McDUFF
Hattiesburg
FRANCES McINTOSH
Mooreville
A. S. McLAIN
Hattiesburg
BILLY McLENDON
Quitman
AVIS MALONE
Lucedale
EDMOND MARLOW
Hattiesburg
WILDA MAE MASON
Purvis
MILDRED MAYO
Quitman
CELESTE MEADOWS
Philadelphia
TOMMY MESSER
Hattiesburg

FRESHMEN

FRESHMEN

KATHRYN MOBLEY
Columbia

EVELYN OVERSTREET
Pascagoula

VALDA ROLAND
Hillsboro

DOROTHY STEWART
Picayune

LAGRANE TUTOR
Randolf

HELEN MOORE
Hattiesburg

JUANITA PARSONS
Tylertown

DORIS RYAN
Columbia

JUSTINE TAYLOR
Purvis

LEONA WALKER
Woodville

MADELYN MOORE
Quitman

EILEEN PATTERSON
Hattiesburg

NARVELLE SANDERS
Harpersville

MARGUERETTE THETFORD
Parchman

CHARLES WALLACE
Hattiesburg

BARBARA MORRIS
Hattiesburg

MORAN POPE
Hattiesburg

LAURA SCANLAN
Hattiesburg

JACK THIGPEN
Bay Springs

MILTON WATSON
Hattiesburg

RUTH MOULDER
Hattiesburg

DOROTHY PRICE
Hattiesburg

WINFRED SCOTT
Hillsboro

ROBERT THOMPSON
Hattiesburg

HAROLD WATTS
Purvis

BILL OAKLEY
Hattiesburg

ORMOND PRINGLE
Sims Chapel, Ala.

JOYCE SIGREST
Hattiesburg

WILLIAM TILGHMAN
Hattiesburg

EVELYN WICKER
Pulaski

LILLIAN OLSON
Bay St. Louis

ELIZABETH RISCHER
Hattiesburg

ELENOR SIMMONS
Tylertown

FRANCES TURNER
Hattiesburg

DOROTHY WOODRUFF
Hattiesburg

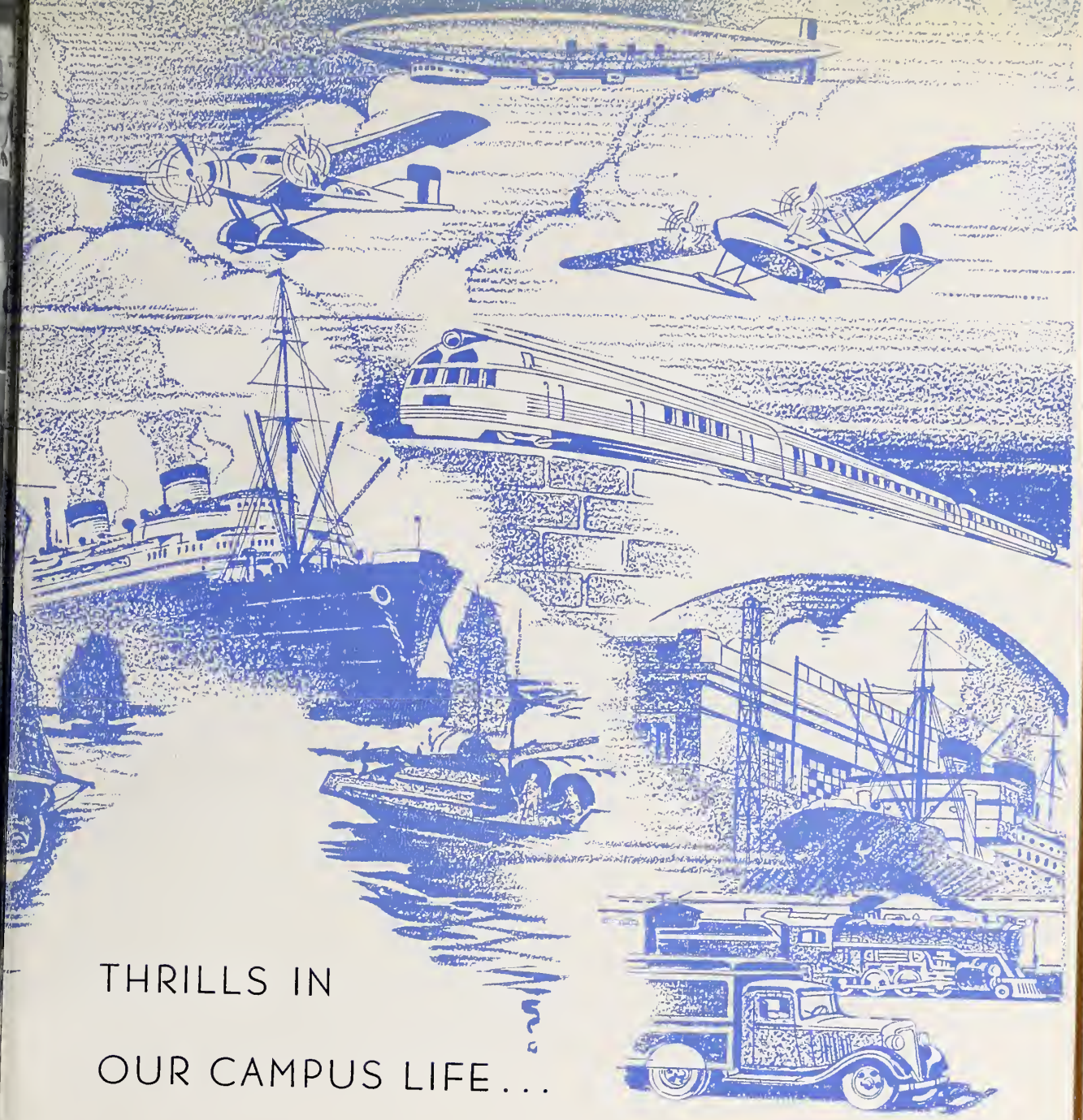

THRILLS IN

OUR CAMPUS LIFE . . .

THE ATHLETICS

THE COACHES

Coach Green, a graduate of Mississippi Southern College, has brought credit to this institution in his role of head coach. He has proved that he is capable in every respect by the fine teams he has produced.

REED GREEN, Coach

PIE VANN, Assistant Coach

A great part of the credit of the fine record our teams have made goes to the assistant coach, Thad "Pie" Vann. His pleasing personality has been one of the greatest assets the team has had, but his knowledge of the game has, also, played an important part.

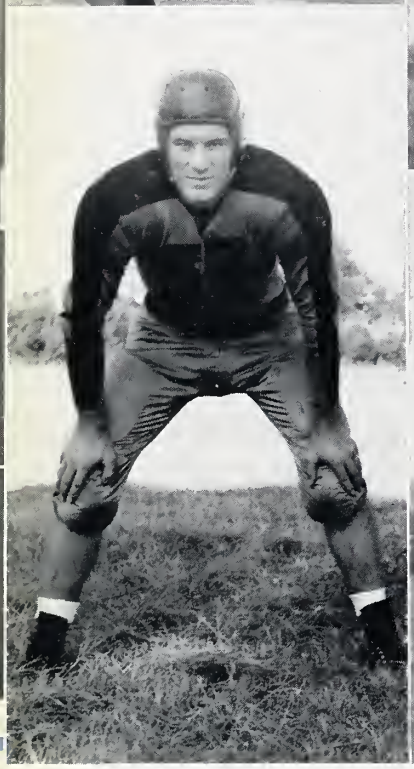

LEO ALESSANDRI
Most Valuable Player

PETER "JABO" JONES
Honorable Mention,
Little All American

JOE VETRANO
Most Popular Player

REGINALD SWITZER
Honorable Mention,
Little All American

What was on many occasions a great but at other times only a mediocre Mississippi Southern football team won seven games, including one post season contest, and lost four during the 1940 season.

Southern 25, Troy Teachers 0

Cutting loose with a devastating running attack, the Southerners opened their season here by rolling over the air-minded Troy Alabama State Teachers College eleven 25-0 in a game which cost the team the services of Joe Vetrano, sensational sophomore back for the next three weeks. Vetrano suffered a dislocated elbow in the third quarter of the game.

Held scoreless by the scrappy Trojans through the entire first period, Southern tallied twice in the second. Dews sparked the first touchdown drive, going over from the three-yard line himself, and "Tuffy" Johnson picked up the second on a short plunge.

Southern scored twice in the fourth, one by Dagwood Jones and the other by Leo Alessandri.

FOOT

THE SQUAD

SOUTHERN STOPS TROY
DRUM MAJOR WOOD PARADES
BEGINNING OF A SOUTHERN
TOUCHDOWN

BALL . . . *at Southern*

HARRY CLARK - - - - - - - - - - - Center
LANDRUM MITCHELL - - - - - - - - - Guard
DICK WILSON - - - - - - - - - - - - End
PAT THOMAS - - - - - - - - - - - - End
ARMOND CRITTY - - - - - - - - - - - Back
HENRY "FRENCHY" BOLIS - - - - - - - Back
NEELEY "RED" DOWNING - - - - - - - Tackle
ART VAN TONE - - - - - - - - - - - Back
DOYLE "TEXAS" BRAMLETT - - - - - - Guard
JAKE IVY - - - - - - - - - - - - Tackle
DAUVARD "DAGWOOD" JONES - - - - - - Back
BUFORD BRASHER - - - - - - - - - - End

SAM HOUSTON GAINS

JOE OVCA - - - - - - - - - - - Back
ARON PRESTAGE - - - - - - - - End
CLOWER "TUFFY" JOHNSON - - - Back
JAMES "PICKLE" FORTE - - - - Center
VARDAMEN LOVETTE - - - - - Back
TOMMY GLASS - - - - - - - - Guard
JOHN CARR - - - - - - - - - Tackle
LEO ALLESANDRI - - - - - - - Back
PETER JONES - - - - - - - - - Tackle

Southern 16, Sam Houston 18

Heart-breaking is the only word that can describe the 18-16 defeat suffered at the hands of Sam Houston College of Huntsville, Texas, here October 4.

The Texans made their own breaks to rush across three touchdowns in the first two periods before Southern so much as made a first down. The scores came on a 65-yard runback of an intercepted pass, a pass play good for 35 yards, and a blocked punt, respectively.

Midway through the second quarter, the Southerners started a rally —a 61-yard march resulted in a touchdown before the half ended and a 66-yard advance, climaxed by a pass from Dews to Bridges, produced another in the third stanza.

Harry Clark blocked a Bearcat punt, but a game-winning break was ruined, for the ball went out of the end zone giving Sam Houston the victory.

COACH GREEN AND ASSISTANT COACH VANN

Southern 13, Southeastern Louisiana 7

A fourth quarter comeback enabled the Southerners to pull a 13-6 victory over the Southeastern Louisiana College out of the fire.

Southeastern tallied shortly before the half, and continued to dominate the situation until Dews began heaving passes. He connected with Stringfellow for a touchdown and the latter kicked the extra point to put Southern ahead. A few minutes later Alessandri ran an intercepted pass back to the Lions' eight-yard line and Dagwood Jones smashed over for a touchdown.

Southern 7, Millsaps 14

Completely outplayed for the only time during the season, the Southerners lost the game to Millsaps 14-7. After a comparatively even first half in which each team missed a scoring opportunity, Millsaps began a 78-yard surge in the third quarter which ended early in the fourth with the game's first touchdown. Soon after this, Millsaps recovered a Southern fumble on the MSC 23 and the Majors soon had another seven points.

Southern showed the ever-present ability of the team in scoring its lone marker of the game by its passing and running attack.

Homecoming Game
Senator Bilbo Speaks to Army
Army Day
Kickoff in Army Game
Camp Shelby Band Parades for Southern

SPEECHES AT ARMY GAME

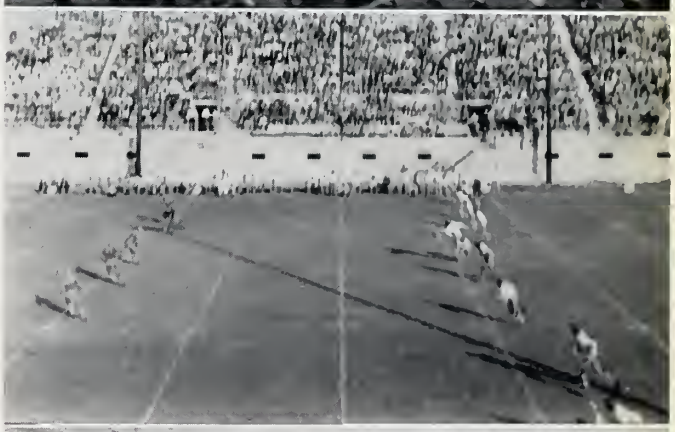

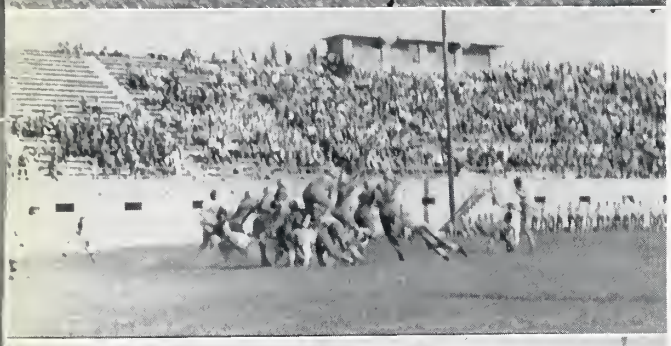

Southern 38, Spring Hill 6

A blocked punt gave the Badgers a 6-0 lead in the first quarter, but Vetrano scored once and passed to Dews for another tally before the half ended. Van Tone score on a blocked punt, and in the final quarter Dagwood Jones, Vetrano, and Johnson scored in a thrilling climax.

Southern 21, Southwestern Louisiana 14

The Southerners found the power for a 54-yard touchdown drive with only two minutes left to play. Alessandri scored two touchdowns, and passed to Art Van Tone for the third.

Southern 41, Delta State 0

Scoring almost at will, the Southerners swamped Delta State Teachers College. Vetrano and Alessandri starred for Southern.

VAN TONE BREAKS AWAY
PILE UP
VETRANO RETURNS PUNT
KICK-OFF IN ARMY GAME
SOUTHERN REVERSES
ANOTHER TACKLE

COLLEGE AND CAMP OFFICIALS SEE SOUTHERNERS SWAMP ARMY

Southern 0, Louisiana College 7

Taking advantage of all kinds of breaks Louisiana College downed Southern 7-0. Statistics read: First downs, Southern 9, Louisiana College 7; yards gained rushing, Southern 230, Louisiana College 123.

Southern 6, Louisiana Normal 9

A fumbled punt in the final five minutes of play cost Southern its best chance in history to beat Louisiana Normal on its home field. Dagwood fumbled near MSC goal line, and Louisiana Normal recovered for the touchdown.

Southern 27, St. Mary's 6

Continuing their high scoring tactics, the Southerners rolled over St. Mary's University of San Antonio 27-6. A safety and Vetrano's 30-yard run around end got the Southerners off in front in the first quarter. St. Mary's picked up a marker in the second but Southern won going away as Jones, Crity, and Dews chalked up a touchdown in the second half.

LOPER GETS HAIRCUT

GOOD LUCK

ELMER FILLINGIM
Back

MARVIN REYNOLDS
Back

BILLY APPLEWHITE
End

RIVERS KING
Tackle

BRASKEL NARON
Back

JOHN DRENNON
Guard

JOE STRINGFELLOW
End

C. L. "DIPSY" DEWS
Back

L. C. DUVALL
Back

"BUTCH" BRIDGES

Southern 26, 37th Division 0

In a special post season game witnessed by a large crowd of soldiers and civilians, Southern had little trouble in trouncing a 37th Division All-Star team from Camp Shelby, 26-0.

The Army eleven never threatened while the Southerners scored twice in the second period and twice more in the fourth. A pass from Dews to Bolis accounted for the first touchdown, a short plunge by Vetrano for the second, a 29-yard run by the same worthy for the third, and a three-yard buck by Crity for the fourth.

"FOOTS" CLEMENTS
Guard

VAN CORNEILSON
Guard

JOE YENNI, Trainer

MELVIN "Pel" AUTREY
Center

PARAMOUNT NEWS SERVICE

BEGINNING OF ARMY GAME

DRILL SQUAD

CAMP DANTZLER TRAINING CAMP

BASKETBALL AT MISSISSIPPI SOUTHERN

Mississippi Southern's 1941 basketball season was the most disastrous in its history; 16 defeats having been chalked up against the Southerners while they were only winning 2 games.

Hard Luck found the cagers long before the basketball time rolled around and never let up. As the first inkling that everything wasn't going to be all right, Pete McDowell, regular forward in 1940, failed to re-enroll at the beginning of the year.

Then, early in December, McDowell's sensational running mate, high-scoring Howard McCarley, dropped out of school to join the State Highway Patrol. On top of these two blows, Joe Ovca, a first string guard of the year before, underwent a nose operation during the Christmas Holidays and his physician ordered him not to play any basketball until February. Thus, the time Coach Reed Green issued a call for practice, he had only Art Van Tone and J. W. Jones left of the five regulars he had hoped at the end of the 1940 season would be able to play another full year together. Also, on deck with previous experience were Joe Stringfellow and Vardaman Lovette, but not one of the remainder of the squad had played any college ball before.

Also destined to strike the team before the season was very far gone were a siege of flu, which had Coach Green starting boys in some games who had never even been out to practice, and an epidemic of losing all close games, including two overtime tilts.

After only a week of practice the Southerners opened their season against Spring Hill's Badgers, losing 41-36. Then came an ill-fated trip northward which resulted in four defeats in as many nights. Millsaps trounced the Southerners 53-22 at Jackson, Delta State Teachers whipped 'em twice at Cleveland, 57-26, and 93-21, and West Memphis Teachers eked out a 46-42 overtime triumph in Memphis.

A swing to the South the next week brought the same number of defeats but not by such overwhelming scores. Loyola of the South squeezed out the Southerners 30-28 at New Orleans, Spring Hill won again on its home floor 45-34, and the undefeated Pensacola Naval Air Station outfit tripped Southern twice, 45-26 and 53-36.

Playing at home for the first time, the Southerners fell twice more before Spring Hill, 39-33 and 39-34 in an overtime period. Another heart-breaking loss to Loyola, 26-25, followed before the Southerners finally broke their string of defeats at 12 straight by giving the Camp Shelby All-Stars a neat going over, 43-27, at the Hattiesburg High gym.

Three more lickings closed the Southerners' home season, however, Millsaps handing out the first, 48-22, and Southeastern of Louisiana the other two by 45-42 and 41-32 scores.

Turning on their final tormentor the Southerners defeated Southeastern in the first of a two-game series at Hammond for their only victory of the year over a collegiate opponent, but lost the season's finale to the same club, 60-42.

Players who at one time or another saw action on the Southern team were: Art Van Tone, Joe Stringfellow, J. W. Jones, Vardaman Lovette, Pickle Forte, L. C. Devall, Joe Ovca, Jake Ivy, Walton Saterfield, Wallace Wiggins, Johnny Wiggins, Harry Clark, Billy Dearman, and Manager Frenchie Bolis.

The "M" Club

OFFICERS

JOE YENNI - - - - - - - - - *President*

FRENCHIE BOLIS - - - - *Secretary-Treasurer*

LEO ALESSANDRI - - - - - - - - *Reporter*

MEMBERS

MELVIN AUTREY
DOYLE BRAMLETT
BUFORD BRASHER
WILBER BRIDGES
JOHN CARR
HARRY CLARK
VAN CORNEILSON
ARMOND CRITY
L. C. DEVALL
C. L. DEWS
NEELEY DOWNING
JAMES FORTE
TOMMY GLASS
J. C. IVY
CLOWER JOHNSON
DAUVARD JONES
JOHN W. JONES
VARDAMAN LOVETTE
ROLAND LOPER
LANDON MITCHELL
JOE OVCA
JOE STRINGFELLOW
REGINALD SWITZER
PAT THOMAS
ART VAN TONE
JOE VETRANO
DICK WILSON

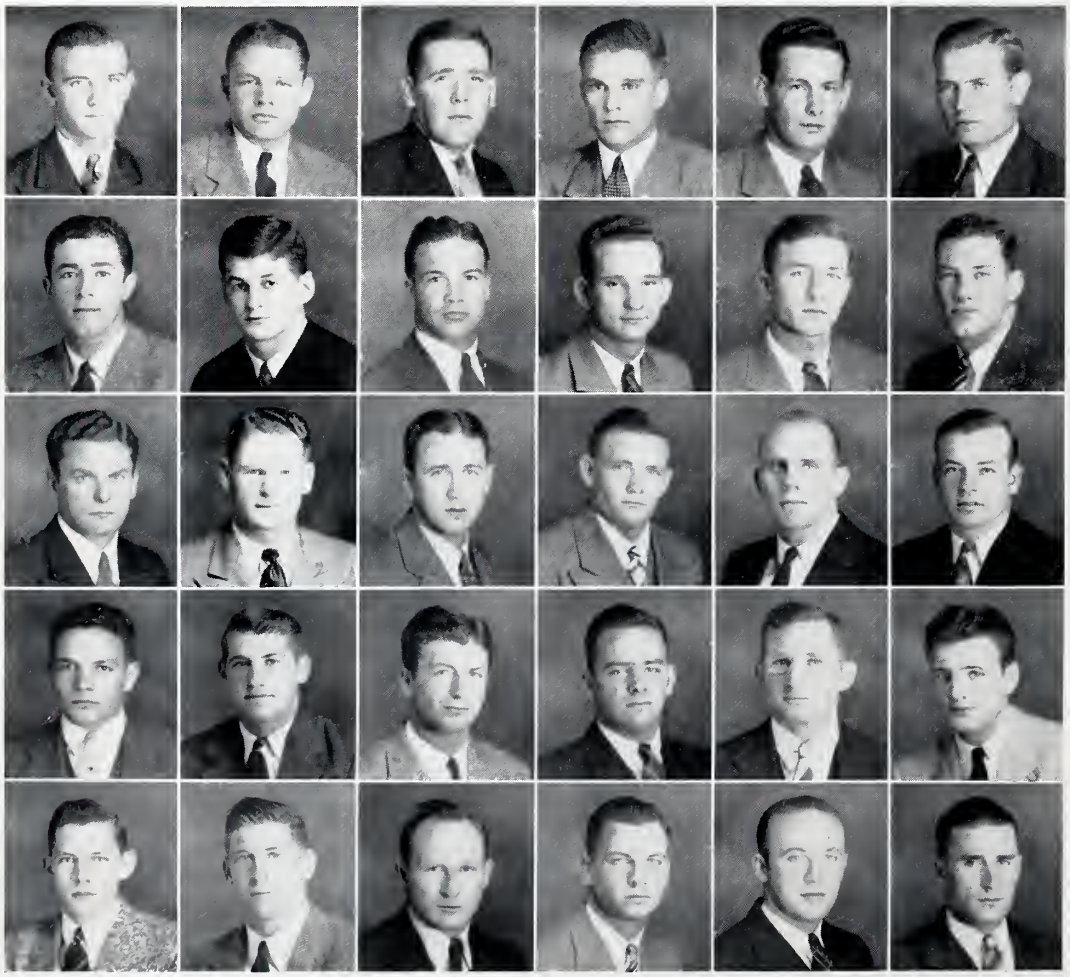

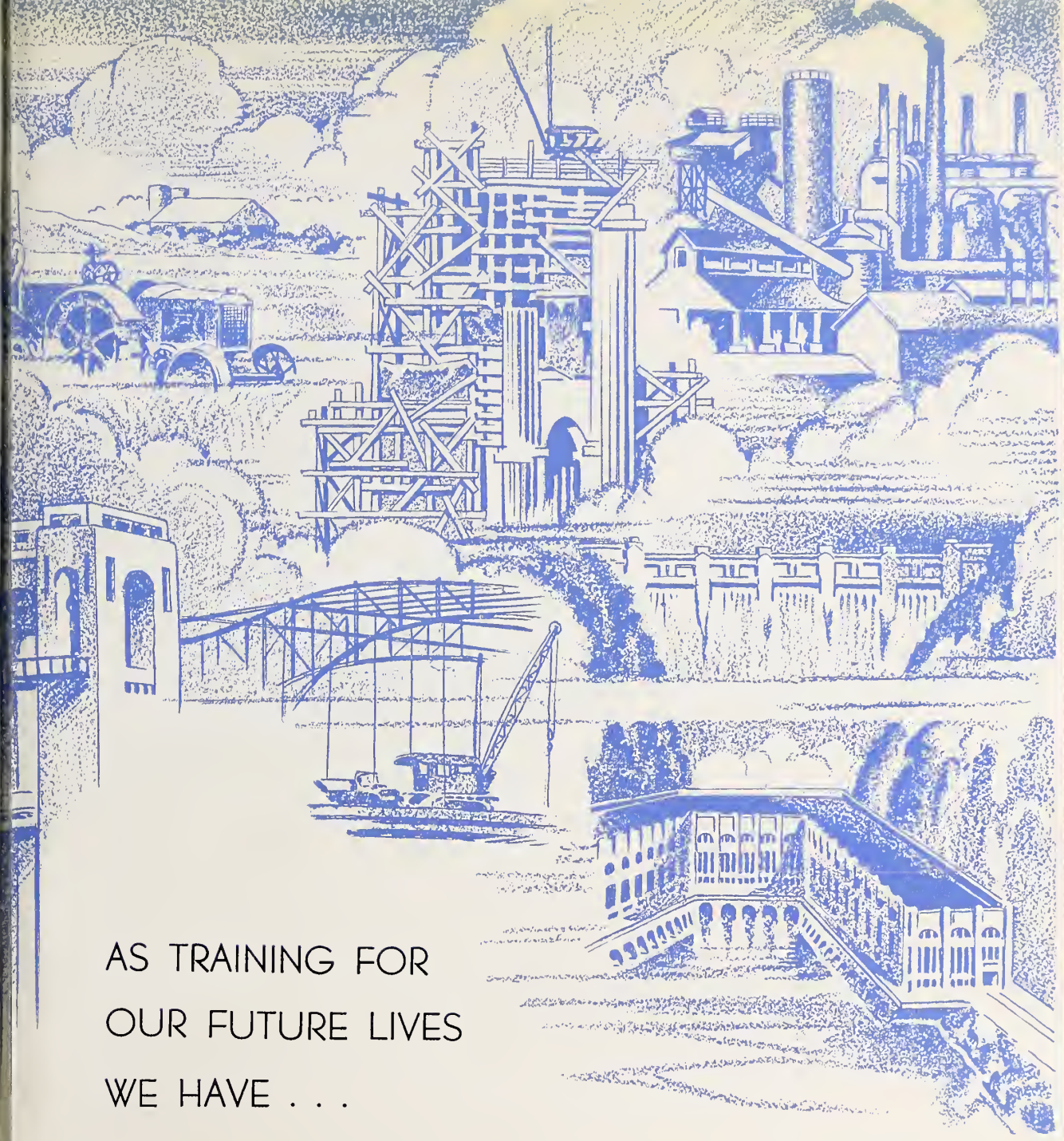

AS TRAINING FOR
OUR FUTURE LIVES
WE HAVE . . .

THE ORGANIZATIONS

STANDIFER, JONES, OVCA, DEWS
SMITH, POPE, POWELL, MONTGOMERY

STUDENT BODY

OFFICERS

JOE OVCA	*President*
DAUVARD JONES	*Vice President*
DIXIE STANDIFER	*Secretary*
C. L. DEWS	*Treasurer*
JOHN M. POWELL	*Senior Class President*
J. T. SMITH	*Junior Class President*
JACK MONTGOMERY	*Sophomore Class President*
MORAN POPE	*Freshman Class President*

EDITORIAL STAFF

GERALD ADAMS - - - - *Editor*

LEONARD LOWERY - *Associate Editor*

LAURENCE ARRINGTON - *Assistant Editor*

DAN YOUNG - - - *Assistant Editor*

BISHOP BARKER - *Staff Photographer*

EMELIE OLSON - - - - - *Classes*

VIRGINIA DONALD - - *Organizations*

LODENNA WAGGONER - - *Features*

GERALD ADAMS, *Editor*

THE SOU

OTHER MEMBERS

WILLIAM LEGGETT
MILDRED OTIS
SARA LLOYD GUNN
HELEN CROZIER
BILL OAKLEY
SARA GARDENER
LILLIAN COOPER
ORMOND PRINGLE
ANNIE LOUISE LONG

EDITOR AND BUSINESS MANAGER TALK IT OVER.

MARVIN BLANKS, *Business Manager*

THERNER

BUSINESS STAFF

WALTER STUBBS, *Assistant Business Manager*

RALPH HAYES - - - *Faculty Advisor*

H. A. CRAFT - - - - *Faculty Advisor*

MISS ALMA HICKMAN - *Faculty Advisor*

MARGIE WILLIAMSON - - *Bookkeeper*

DORIS FISHEL - - - *Proof Manager*

IMA SMITH - - - - - - - *Typist*

ROBERTA MOORE - - - - *Typist*

THE ENTIRE STAFF POSES

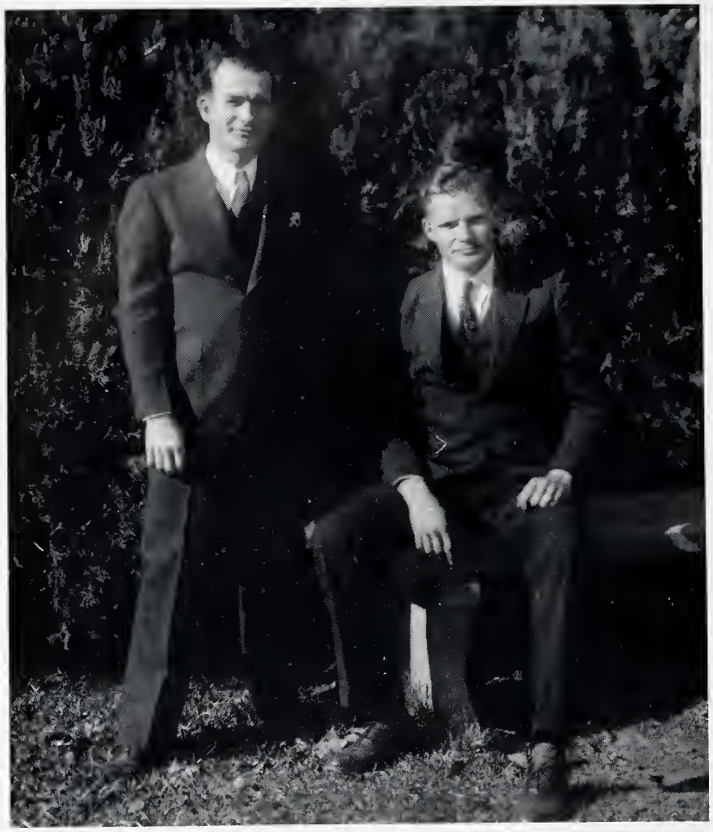

EDITOR RATCLIFF AND BUSINESS MANAGER POWELL

THE STUDE

The official weekly publication of the Mississippi Southern College is published weekly by the students.

EDITORIAL STAFF

RUSSELL RATCLIFF	*Editor*
KAY GRIMES	*Assistant Editor*
LEONARD LOWERY	*Sports Editor*
JEFFIE WINDHAM	*Art Editor*
HELEN GRAHAM	*Society Editor*
SARA LLOYD GUNN	*Feature Editor*

REPORTERS

CHRISTEEN HUSBANDS
MARY ANN DEVER
MARY MAUD THETFORD
MRS. ESTELLE HARPER
MAVIS STOCKSTILL

ENT PRINTZ

BUSINESS STAFF

JOHN M. POWELL - - - *Business Manager*
GLEN GRICE - - *Assistant Business Manager*
WILLIAM LEGGETT - - *Exchange Manager*
JUSTINE TAYLOR - - - - - -*Typist*

JOHN M. POWELL
Business Manager

HUSBANDS
WINDHAM
THETFORD
HARPER
STOCKSTILL
GRAHAM
LOWREY
LEGGETT
RATCLIFF
GRIMES
POWELL
GRICE

THE DEBATE

DR. R. G. LOWERY
Coach

BILLY DEARMAN
President

OFFICERS

BILLY DEARMAN - - - - - *President*
LAURENCE ARRINGTON - - - - - - - - - - - *Vice President*
ANNIE L. LONG - *Secretary-Treasurer*
FLORAMAE ROBERTSON - Reporter
DR. R. G. LOWERY - - - *Coach*

With only two varsity debaters returning, the prospects for the 1941 Southern teams looked very slim. However, Dr. R. G. Lowery built a creditable team around those two varsity members, Hazeline Wood and Gerald Adams. A number of freshmen debaters showed good prospects in the practice debates; so they, along with the rest of the squad, were carried to Jackson to the Fall Tournament. Gerald Adams and Laurence Arrington were the only teams to survive the first day of competition, only to be defeated by a strong team from Baylor University. Southern Debaters entered the Mid-South Tournament at Conway, Arkansas. Other teams debated were Spring Hill of Mobile and Memphis State.

CLUB

The State Tournament at Starkville found the men's team weakened by the withdrawal of Laurence Arrington, but Warner Gill agreed to fill his place. The Mississippi Southern Girl's team were successful in capturing second place honors in the Women's Division and Hazeline Wood won third place honors in Woman's Oratory. Those composing the Southern teams were: Karl Bishop and Ormond Pringle, Hazeline Wood and Floramae Robertson, Annie Louise Long and Mavis Stockstill, Warner Gill and Gerald Adams.

Pringle, Wallace, Bishop, Chapman, Gentile, Sigrest, Lowrey, Robertson, Stockstill, Dearman, Arrington, Long, Fishel, Wood, Adams.

Wood, Huff, Powell, Walton, Alford, Smith, King, Meadors, Carruth, Pringle, Thetford, Moore, Jones, R. Stiles, M. Stiles, Husbands, Petty.

CHRISTIAN FEDERATION

Chairman - Hazeline Wood

Vice Chairman - Pope Huff

Secretary & Treasurer, B. S. U. President - - - - - - - - Mary Maud Thetford

Methodist Representative - - - - - - - - - - - - - - Mary Franklin Moore

Presbyterian Representative - - - - - - - - - - - - - - - - Ruth Stiles

Ministerial Association Representative - - - - - - - - - - - Wilson Carruth

Chez Nous Club Representative - - - - - - - - - - - - - - - Eva Meador

Chairman of Committees are as follows:

Sunday Night Music - - - - - - - - - - - - - - - - - Maxie King
Wednesday Night Vesper - - - - - - - - Jean Jones & Barnard Walton
Wednesday Night Music - - - - - - - - - - - - - - - - J. T. Smith
Courtesy Committee - - - - - - - - - - - - - - - - - Dot Alford
Forum Committee - - - - - - - - - - - - - - - - - Ormond Pringle
Social & Recreational Committee - - - - - - - - - Christeen Husbands
Community Service Committee - - - - - - - - - - - - Grace Powell
Arrangement Committee - - - - - - - - - - - Mary Frances Stiles
Publicity Committee - - - - - - - - - - - - - - - - - Mary Petty

Sponsor - Dr. H. D. Pickens

Faculty Advisor - Mr. Wilkerson

Other Advisors - Miss Billingsly, Miss Ramey, Miss Emily Jones, Mr. Dearman, Dr. Weathersby

Dr. R. G. Lowrey, Gerald Adams, Dr. R. A. McLemore, John Carr, Dewey S. Dearman, John Powell, H. A. Craft, Dauvard Jones, Dr. J. B. George, C. L. Dews, Dr. H. A. Shands, Leonard Lowrey, Dr. J. F. Walker.

PI TAU

OFFICERS

GERALD ADAMS - - - - - - - - - *President*

DR. J. F. WALKER - - - - - - - *Vice President*

JOHN POWELL - - - - - *Secretary and Treasurer*

The Pi Tau, an honorary fraternity for men, was organized in 1941 for the purpose of rewarding scholarship and leadership on the campus. It has as its purpose the coordination of the administration, faculty, and student body.

King, Moore, Hardy, Felder, C. Marsh, Rischer, Morris, Ponder, Carter, Ingram, Cain, Breland, Cooper, Landes, Daughdrill, MacDonald, Poe, Bullock, McKewen, Bond, Bradley, Walker, Peden, Leake, Marsh.

ALPHA MU CHI

KATHERINE BRELAND - - - - - - - *President*

WILMER BOND - - - - - - - - *Vice President*

MICKEY KING - - - - - *Secretary and Treasurer*

WINIFRED MOORE - - - - - - - - - *Reporter*

DOROTHY HARDY - - - - - *Program Chairman*

MEMBERS

WILMA ALBRITTON
MARY LOUISE BRADLEY
WILBUR BULLOCK
ESTELLE CAIN
ANNIE HAUGHEY CARTER
LILLIAN COOPER
MISS FORREST DELANO
GLYNDON DAUGHDRILL
FRANCES FELDER
NANNIE INGRAM
MR. W. M. KELLER
MRS. W. M. KELLER
MAXIE KING
MISS ELEANOR LEEK
MARJORIE LANDES
MISS HELEN JANET MACDONALD
JACK McKEWEN
MRS. MAURICE McWHARTER
MR. FRANK EARL MARSH, JR.
MRS. FRANK EARL MARSH, JR.
CAROL MARSH
BARBARA MORRIS
MARY ANN ODEN
HOMER PEDEN
MISS MARY THERESA POE
LILLIE REE PONDER
ELIZABETH RISCHER
REBECCA WALKER

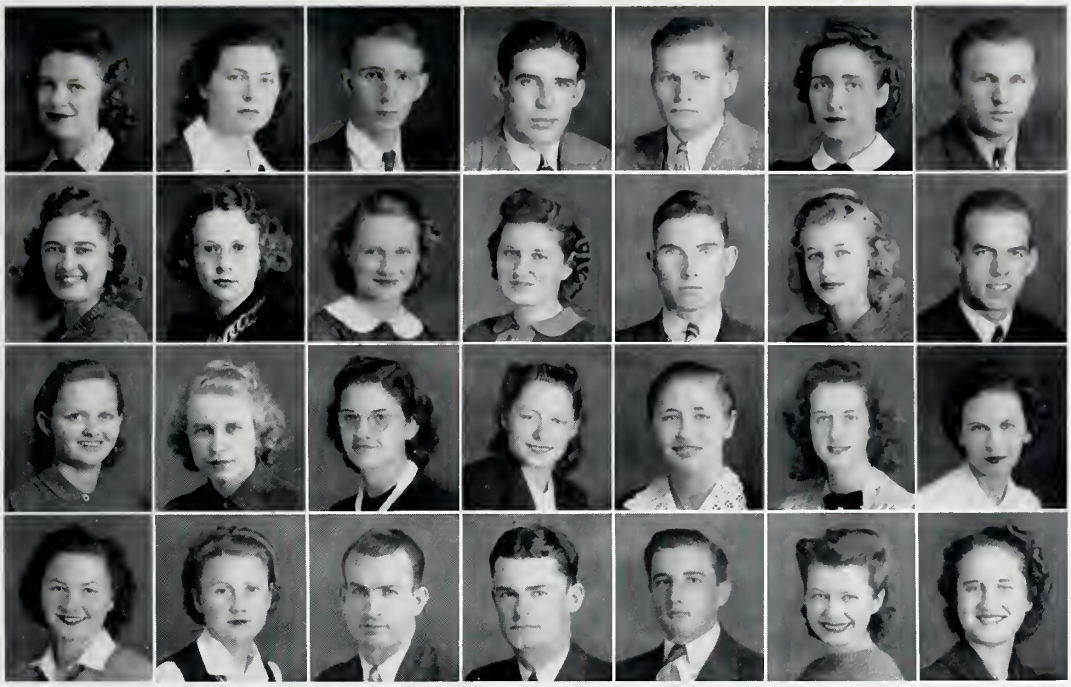

Wood, Waggoner, Currie, Adams, Ratcliff, Maguire, Leggett, Herring, Burris, Mayfield, McNeil, Ross, Morren, Gill, Allums, Hardtner, Smith, Donald, Moak, Hamilton, McGowan, Moore, Holland, Howell, Arrington, Leggett, Graham, Drew.

INTERNATIONAL RELATIONS CLUB

OFFICERS

HAZELINE WOOD - - - - - - - - - - *President*

JOHN C. TAYLOR - - - - - - - - - *Vice President*

LODENNA WAGGONER - - - - - *Recording Secretary*

RUTH HERRING - - - - - - *Corresponding Secretary*

MILDRED BASSETT - - - - - - - - - *Reporter*

DR. R. A. McLEMORE - - - - - - *Faculty Advisor*

MEMBERS

GERALD ADAMS
OLIVE ALLUMS
LAWRENCE ARRINGTON
AGNES BURRIS
GEORGE CURRIE
THOMAS DAWSON
ELLEN DONAHUE
DOT DONALD
DIMPLE DREW
HELEN GRAHAM
YVONNE HAMILTON
ENID HARDTNER
KATHERINE HOLLAND
MERLE JONES
EDGAR LEGGETT
WILLIAM LEGGETT
LORIS MAJURE
MOROLENE MAYFIELD
SARAH McGOWAN
EDWINA McNEIL
KATIE RUTH MOAK
ROBERTA MOORE
MARY ALICE MORROW
JOHN POWELL
RUSSEL RATCLIFF
WILLIAM ROSS
MR. WILKERSON

Hungerford, Martin, Ice, Jones, Standifer,
McQuagge, J. Jones, Dukes, Bearden, Huff, Cox.

PI OMEGA PI

OFFICERS

JEAN JONES	*President*
CLARICE ICE	*Vice President*
DIXIE STANDIFER	*Secretary*
VERLA WILLISON	*Reporter*
EVELYN JONES	*Treasurer*
MRS. ELIZABETH LOVITT	*Sponsor*

MEMBERS

EDWIN BEARDEN
MARY SUE COX
LOU NELL DUKES
SARAH F. GRANBERRY
POPE HUFF
SARA MARTIN
MRS. H. O. MOORE
EVELYN McQUAGGE
BILLY STOKES

Thetford, Leggett, Wood, Rayburn, King, Harper, Gaddis, Carnes, Rollin, Waggoner, Powell, Thetford, Phillips, Alford, Powell, Starrett, Smith, Howell, Husbands, Standifer.

BAPIST STUDENT UNION

MARY MAUDE THETFORD - - - - - - - - - - - *President*
WILLIAM LEGGETT - - - - - - - - - - *First Vice President*
DIXIE STANDIFER - - - - - - - - - - *Second Vice President*
LODENNA WAGGONER - - - - - - - - - - *Third Vice President*
CHRISTEEN HUSBANDS - - - - - - - - - - - - *Secretary*
MORRIS HOWELL - - - - - - - - - - - - - *Treasurer*
GRACE POWELL - - - - - - - - - - - - *B. T. U. President*
ROY PHILLIPS - - - - - - - - - - *Second B. T. U. President*
MARJORIE FRITH - - - - - - - - - - - *Life Service Band*
KATIE RUTH MOAK - - - - - - - - - - *Y. W. A. President*
KATE ROLLIN - - - - - - - - - - - - - - - *Reporter*
ELMESE TATE - - - - - - - - - - - *Magazine Representative*
MARGUERETE THETFORD - - - - - - - - - - - *Pianist*
BEATRICE THORNTON - - - - - - - - - - - - *Bible Band*
CHRISTINE RISER - - - - - - - - - - - *Publicity Director*
CATHERINE NORMAN - - - - - - - - - - - *Prayer Director*
MAGGIE STARRETT - - - - - - - - - - *Church Representative*
DOT ALFORD - - - - - - - - - - - *Church Representative*
STELLA MERLE HARPER - - - - - - - - *Church Representative*

M. Stiles, R. Stiles, Huff, Turman, Coit, Robertson, Smith, Davenport, Jones, Morren, Cowan, Ringold, Phillips, Graham, Smith, Downing.

CHRISTIAN ENDEAVOR

RUTH STILES - - - - - - - - - - *President*
MABLE TURMAN - - - - - - - *Vice President*
FLORAMAE ROBERTSON - - *Secretary and Treasurer*
MARY FRANCES STILES - - - - - - - *Reporter*

MEMBERS

HELEN RAY COIT
LEONARD COWAN
CLARA DAVENPORT
ESTHER DOWNING
BROWNIE GRAHAM
POPE HUFF
JEAN JONES
MARY ALICE MORREN
CARRIE WEBB PHILLIPS
ELIZABETH RINGOLD
ALLETHA JANE SMITH
ORLENE SMITH

WESLEY FOUNDATION

OFFICERS

LAMAR WINSTEAD - - - - - - - - *President*

DORIS O'CAIN - - - - - - - - *Vice President*

DOROTHY HARDY - - - - - - - - *Secretary*

RUSSELL RATCLIFF - - - - - - - - *Treasurer*

DR. J. F. WALKER - - - - - - - - - *Sponsor*

MEMBERS

GERALD ADAMS
FLORENE ALFORD
OLIVE ALLUMS
LUCILE ALEXANDER
OUIDA ATCHLEY
NELLIE BROCK
ELIZABETH BISHOP
ETHELDA BEARD
MILDRED BARROW
WILLIE V. BARHAM
MARY LOUISE BRADLEY
LILLIAN COOPER
WILSON CARRUTH
MARGARET DALLAS
THOMAS DAWSON
FREDA DEAN
VIRGINIA DONALD
JUANITA DOOLEY
ATHALEA FORNEA
SHERRON GOOCH
MARY FRANCIS HAMMONDS
LUCILE HODGES
WANDA HOLMES
MERLE JONES
RUTH JONES
JOE JORDON
IMA JEAN KNIGHT
OLGA LAMPKIN
EVA LEHMAN
LEONARD LOWREY
FREDA McDADE
EDWINA McNEIL
LORIS MAJURE
ROBERTA MOORE
RACHEL MOORE
KATHERINE MOBLEY
LUCILE MONTGOMERY
JULIA NEIL
EVELYN OVERSTREET
EMILIE OLSON
HOMER PEDEN
MARY PETTY
ROBERT PEYTON
ELIZABETH PRICE
ORMOND PRINGLE
VALDA ROLAND
NARVELLE SANDERS
WINIFRED SCOTT
ELEANOR SIMMONS
MARJORIE STOKES
MARGARET STRAIT
MARVEL SHEPHERD
JUSTINE TAYLOR
CATHERINE VERDELL
BERNARD WALTON
LOUISE WINDHAM
JEFFIE WINDHAM
ANDREW WINDHAM

VESPER CHOIR

KATHERINE BRELAND - - - - - - - *President*

JOHN McKEWEN - - - - - - - - *Vice President*

WILBUR BULLOCK - - - *Secretary and Treasurer*

WILBER BOND - - - - - - - *Business Manager*

JOE GIBSON - - - - - - - - - *Business Manager*

DOROTHY HARDY - - - - - - *Publicity Manager*

FRANK EARL MARSH, JR. - - - - - - - *Director*

SOPRANOS—Anne Haughey Carter, Mildred Cain, Gloria Coleman, Lillian Cooper, Glyndon Daughdrill, Eula Mae Fleming, Dorothy Hardy, Mattie Lois Herrod, Nannie Ingram, Maxie King, Margie Landes, Evelyn McQuagge, Annie Lou Meadows, Winifred Moore, Mary Anne Oden, Geraldine Rutherford, Lee Simmons, Mildred Tew, Rebecca Walker.

ALTOS—Frances Barron, Katherine Breland, Elizabeth Brigance, Moira Anna Brock, Agnes Burris, Mary Louise Bradley, Frances Felder, Sara Lloyd Gunn, Jo Harvey, Betty Jo Holcomb, Katherine Jordan, Hilda Little, Melba Mathis, Barbara Morris, Sara Martin, Elizabeth Rischer, Marylyn Russell, Marguerete Thedford, Jeffie Windham.

TENORS—Robert Batson, Wilbur Bullock, J. B. McDevitt, Howard Gilliam, Maurice Horn, William Leggett, Homer Peden, Kimbel Taylor, Edgar Wright.

ACCOMPANIST—Mary Estelle Cain.

STRING SINFONIETTA

HELEN JANET MACDONALD
Violinist
ELEANOR S. LEEK
Cellist

FORREST DELANO
Contralto
MARY THERESA POE
Pianist

BAND

HAZELINE WOOD - - - - - - - - *President*
WILMER BOND - - - - - - - - *Vice President*
FRANCES FELDER - - - *Secretary and Treasurer*
WILBUR BULLOCK - - - - - - - - *Reporter*
MR. W. M. KELLER - - - - - - - - *Director*

HAZELINE WOOD
Drum Major

FLORAMAE ROBERTSON
Twirler

WILBUR BULLOCK
Twirler

Cornets

KATHERINE BRELAND
WILMER BOND
FRANCES FELDER
SYDNEY GINSBURG
NANIE INGRAM
WILDA MAE MASON
BILLY WATSON
HAZELINE WOOD

Clarinets

MILDRED BARROW
MORIA ANNA BROCK
ANN HAMRICK
MILDRED HANCOCK
LUCILE HODGES
MARY BETH ODEN
ELEANOR SIMMONS

Drums

PETE BAILEY
JOE BULLARD
JAY BYRD
EDWARD CROSBY
LAVONNE GILMORE
JOHN McKEWEN
MARGUERETE THEDFORD
BENNIE SIMMONS

Trumbones

ANNE MARJORIE BLAIN
LILLIAN COOPER
TOMMIE LOU DABBS
COLLEEN GILMORE
J. B. McDEVITT
MADELYN MOORE
RUTH SIMMONS

French Horns

WILBUR BULLOCK
LA RUE LEE
EDGAR LEGGETT
HILDA LITTLE

Bell Lyre

ELIZABETH RISCHER

Cymbals

MAURICE HORN

Saxophones

LEX BRAME
SARA MARTIN
DOROTHY McGUFFEE
KATHERINE SANGASSAN
REBECCA WALKER
MARJORIE WEATHERSBY

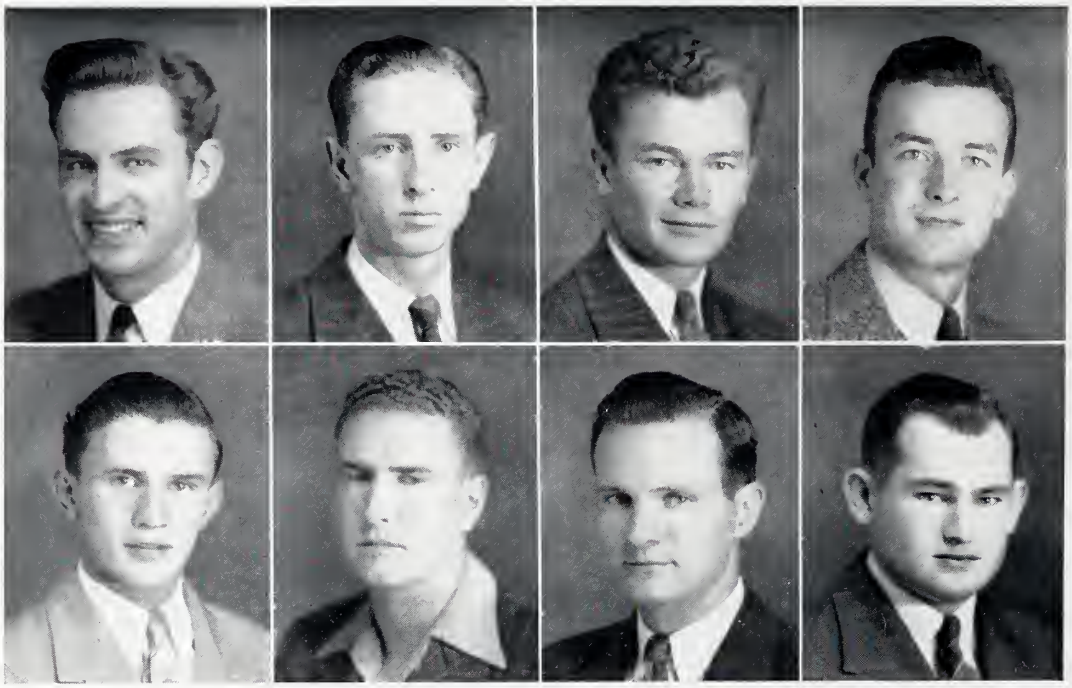

Huff, Windham, Carnes, McLendon, Batson, Hammack, Smith, Cauthen.

WIMPHY'S STAFF

POPE HUFF - - - - - - - - - - - *Manager*

ANDREW WINDHAM
BILLY McLENDON
BOBBY HAMMOCK
BOB CARNES
ROBERT BATSON
J. T. SMITH
MITCHELL CAUTHEN

A cooperative store located on first floor of Science Hall is sponsored by the Christian Federation. Profits of the store are used for the betterment of the social and religious activities of the campus.

Taylor, Norman, Price, Kinch, Mobley, O'Cain, Morren, Boutwell, Adkinson, Fornea.

SKETCH CLUB

KATHERINE NORMAN - - - - - - - - *President*
ANGELINE E. PRICE - - - - - - - *Vice President*
JUSTINE TAYLOR - - - - *Secretary and Treasurer*
DORIS O'CAIN - - - - - - - - - - *Reporter*
MISS DE OLIVE - - - - - - - - - - *Sponsor*

MEMBERS

CECIL ADKINSON
BURTIS BOUTWELL
ATHALEA FORNEA
CLOTHILDE KINCH
KATHRYN MOBLEY
MARY ALICE MORREN

Gilliam, Wise, Naron, Lott, Downing, Stringer, Montgomery, Abston, Traylor, Olson, McNeese, Gooch, Stokes, Kilpatrick, Jones, Bearden, Watson, Bone, Hamilton, Taylor, Oakley, Megehee,, Foster, Messer, Doolittle, Moulder, Robbins, Crozier, Donovan, Hathorn, Enslin, Turman, McDade.

COMMERCE CLUB

OFFICERS

ESTHER DOWNING - - - - - - - - - *President*

MABLE TURMAN - - - - - - - - *Vice President*

BILL OAKLEY - - - - - - - - - - *Secretary*

JEAN DONOVAN - - - - - - - - - *Treasurer*

MRS. ELIZABETH LOVITT - - - - - - - *Sponsor*

MEMBERS

PAUL ABSTON
EDWIN BEARDEN
MABLE BONE
HELEN CROZIER
CLINTON DOOLITTLE
MARGARET ENSLIN
HARMON FOSTER
HOWARD GILLIAM
SHERRON GOOCH
YVONNE HAMILTON
MARGARET LEE HATHORN
MERLE JONES
VELMA KILPATRICK
LESSIE MAE LOTT
FREDA McDADE
EVELYN McNEESE
WRENNA MEGEHEE
THOMAS MESSER
LUCILLE MONTGOMERY
RUTH MOULDER
BRASKEL NARON
EMELIE OLSON
KATHERYN ROBBINS
MARJORIE STOKES
R. L. STRINGER
JUSTINE TAYLOR
ARMOND TRAYLOR
MILTON WATSON
HAZEL WISE

Lumpkin, Riser, Norman, Stewart, Tate, Frith, Moak.

YOUNG WOMEN'S ASSOCIATION

KATIE RUTH MOAK - - - - - - - - - *President*
J. B. STEWART - - - *Ministerial League President*
JOSEPHINE LUMPKIN - - *Volunteer Band President*
MARJORIE FRITH - - - *Life Service Band President*
ELEMESE TATE - - -*Baptist Student Magazine Rep.*
CHRISTINE RISER - - - - - *Publicity Chairman*
CATHERINE NORMAN - - *Chairman Dormitory Prayer Meeting*

MINISTERIAL LEAGUE

WILSON CARRUTH - - - - - - - - - - - - - - *President*
ROBERT PEYTON - - - - - - - - - - - - *Vice President*
J. B. STEWART - - - - - - - - - - - - - - *Treasurer*
BERNARD WALTON - - - - - - - - - - - - - *Secretary*
C. S. MOULDER - - - - - - - - - - - - - *Faculty Member*

Carruth, Peyton, Stewart, Walton.

Scott, Sanders, Ryan, Price, Parsons, O'Cain, Manning, Bunn, Burris, Addkinson, Kennedy, Goodin, Roland, Alexander, Allums, White, Donald, McGowan, Norman, Thomas, Singley.

ELEMENTARY COUNCIL

SARAH McGOWAN - - - - - - - - - *President*

PAT THOMAS - - - - - - - - - *Vice President*

AGNES BURRIS - - - - - - - - - - *Secretary*

AUDREY SINGLEY - - - - - - - - - *Treasurer*

HELEN MANNING - - - - - - - - - *Reporter*

MISS EMILY JONES - - - - - - - - - *Sponsor*

MEMBERS

CECILE ADDKISON
LUCILLE ALEXANDER
OLIVE ALLUMS
AGNES BURRIS
MEDIE BUNN
HAZEL DONALD
LAURA GOODIN
MYNILL KENNEDY
SARAH McGOWAN
HELEN MANNING
KATHERINE NORMAN
DORIS O'CAIN
JUANITA PARSONS
ANGELA PRICE
JEWEL ROGERS
VALDA ROLAND
DORIS RYAN
NARVILLE SANDERS
WINIFRED SCOTT
AUDREY SINGLEY
PAT THOMAS
LOIS WHITE

CHEZ NOUS

OFFICERS

EVA MEADOR - - - - - - - - - - *President*

BLANCHE WILKINS - - - - - - - *Vice President*

FAYE YORK - - - - - - - *Secretary and Treasurer*

MISS ALLIE BILLINGSLEY - - - - - - - *Sponsor*

MEMBERS

JOSEPHINE ALSWORTH
MARY ANNE DEVER
JEANNE DONOVAN
HELEN CROZIER
NELL EDGAR
DORIS FISHEL
ANNE GILLIAM
KATHLEEN GLEEN
KATHERINE HICKSON
EDITH HARRIGILL
ARGEL HUNGERFORD
LAVERNE JOHNSON
BARBARA MORRIS
MARY ANNE ODEN
MODELL ROBBINS
EXIE DEE SMITH
LAURA BELL SCANLAN
ANNIE MAE STROUP

M. ESTHER ROGERS HOME ECONOMICS CLUB

OFFICERS

JEFFIE WINDHAM - - - - - - - - - - - - - *President*
JUANITA CHAPMAN - - - - - - - - - - *Vice President*
ELLIOT IVY - - - - - - - - - - - - - - - *Secretary*
NINA POPE - - - - - - - - - - - - - - - *Treasurer*
MARY FRANKLIN MOORE - - - - - - - - - - *Reporter*

MEMBERS

DOT ALFORD
EVA ALLEN
MARY LOUISE BARKSDALE
WILLIE V. BARHAM
MILDRED BASSET
CLEO BEATTY
EUNICE BIRD
JANICE BRADLEY
EVA LYN BREWER
BILLIE SUE BRENT
MARGARET BARNET
ALLIE MAE BRITT
LORAINE CARR
BONNIE BESS CARPENTER
CLAUDINE CAMPBELL
HELEN RAY COIT
HAZEL COX
MARGARET CRAFT
MARGARET DALLAS
FREDA DEEN
MARJORIE DEGRAFF
DOROTHY DONALD
DELIA EASOM
LOUISE FLOYD
BONNIE FORD
ALTHEA FORNEA
MARJORIE FRITH
DOROTHY GENTILLE
ANNE GILLIAM
BROWNIE GRAHAM
GLADYS GROSS
WILMA GADDIS
JOYCE GREEN
ANN HAMRICK
JEANETTE HARRIS
MERLE HARPER
SYBIL HARPER
MARY FRANCIS HAMMONDS
RUTH HERROD
MARY IDA HOFFMAN
LUCILLE HODGES
CATHERINE HOLLAND
BERYL HOOD
ALTHA HOUSE
GERALDINE KEMP
IMA JEAN KNIGHT
ELIZABETH LANGDON
EVA LEHMAN
MOLLY LIDE
LORIS MAJOR
MARY FRANCIS McKINNON
STATIA McNEESE
RACHEL MOORE
MERLE MYERS
JULIA NEAL
FRANCIS NICKELSON
IRENE OSBURN
KATYE O'NEAL
MILDRED OTIS
MARY PETTY
CARRIE WEBB PHILLIPS
JEWEL PHILLIPS
DOT PRICE
OLLIE D. PRICE
GRACE POWELL
JUSTINE RAY
CHRISTIAN RISER
ELIZABETH RINGOLD
FLORAMAE ROBERTSON
KATE ROLLIN
MODELL ROBBINS
GERALDINE RUTHERFORD
MARVEL SHEPHERD
ALETHIA JANE SMITH
MARY EVELYN SHELTON
MARGARET STRAIT
MAGGIE STARRETT
RUTH STILES
MARY FRANCES STILES
ANNIE MAE STROUP
ANITA SUTTER
ELMESE TATE
ELIZABETH THOMASON
ELLIE TOUCHSTONE
MAILAND WALKER
LODENA WAGGONER
MARY WHITE
BEATRICE WIGGS
BLANCHE WILKINS
DIXIE WILLIS
THELMA WILLIMSON
LOUISE WINDHAM
ELEANOR WOODRUFF

FACULTY MEMBERS

MISS BERTHA FRITZCHE
MISS PEARL CAMPBELL
MISS ANGELA LACEY
MISS AMELIA THOMPSON
MISS EMILY STRIBLING

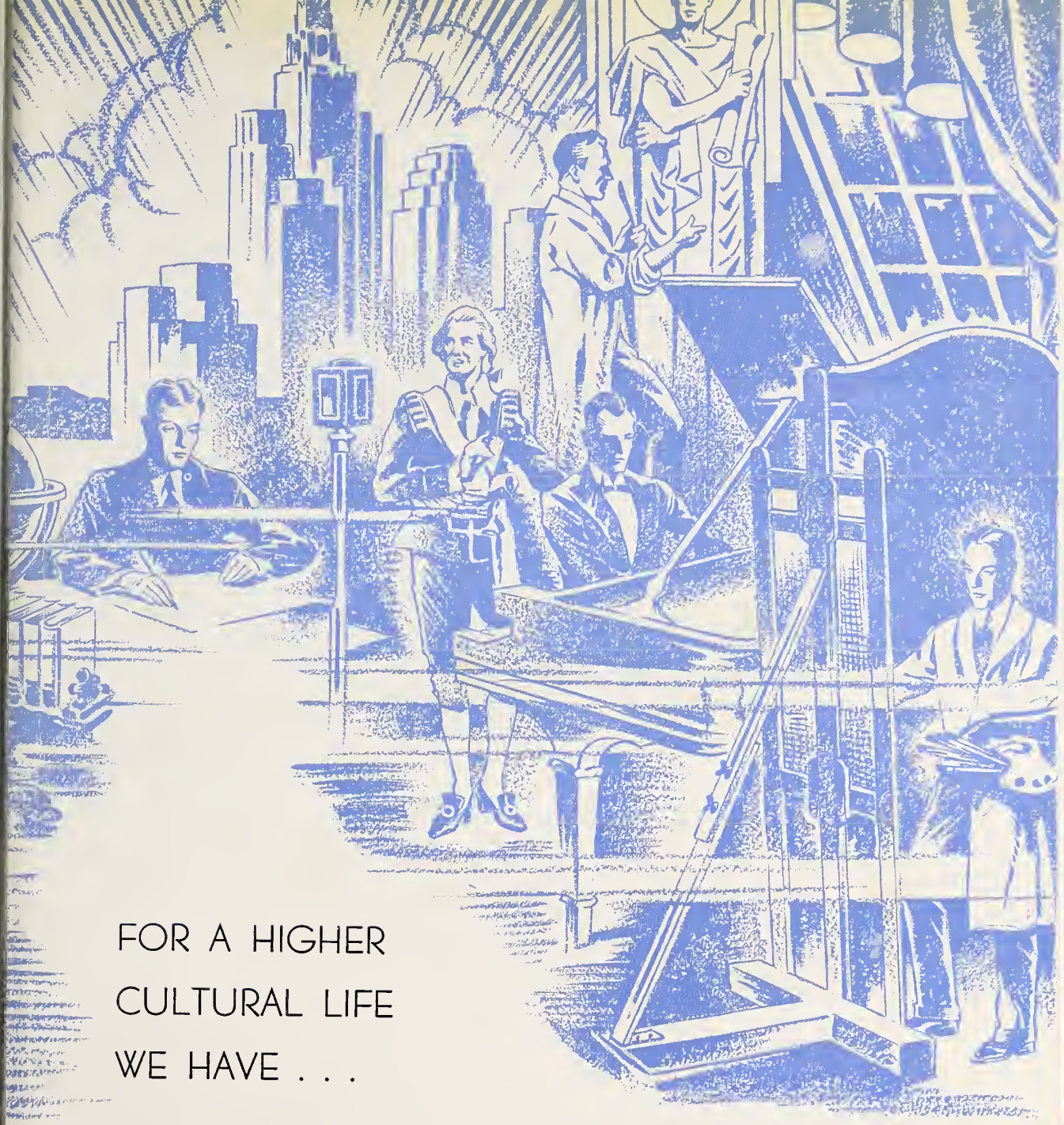

FOR A HIGHER
CULTURAL LIFE
WE HAVE . . .

THE GREEKS

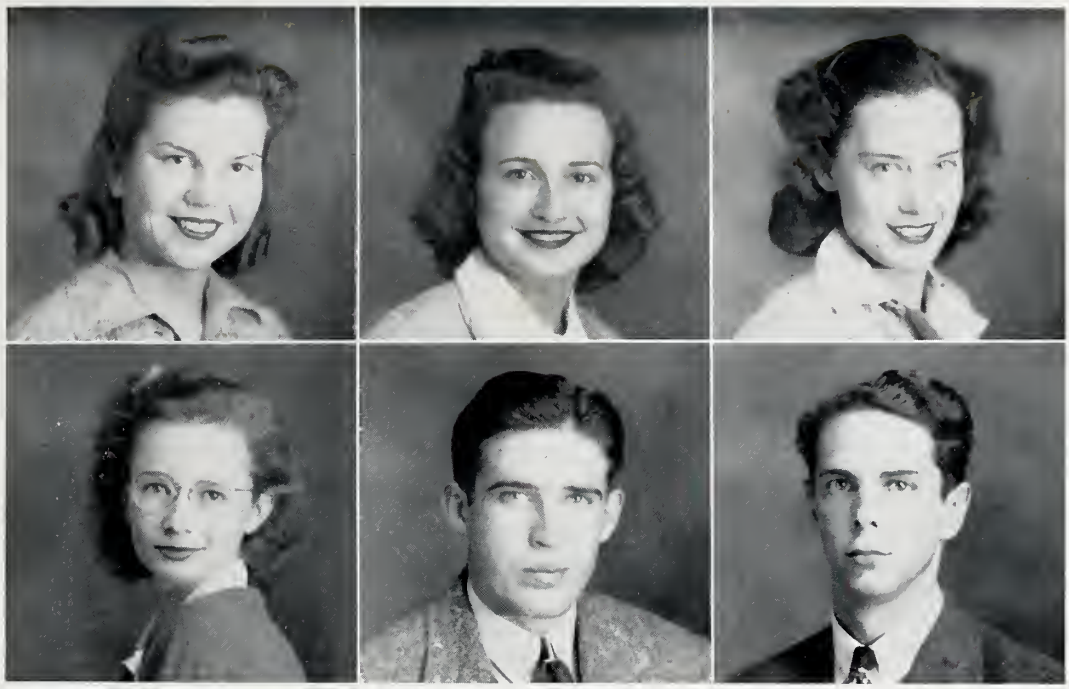

Jordon, Hood, McNeese, Grady, Adams, Lowrey.

PAN HELLENIC AND INTERFRATERNITY COUNCIL

KATHERINE JORDON - - - - - - - - *Tri Sigma*
BERYL HOOD - - - - - - - - - - *Mu Omega*
STATIA McNEESE - - - - - - *Alpha Sigma Alpha*
JANIE GRADY - - - - - - - *Sigma Theta Kappa*
GERALD ADAMS - - - - - - - - - *Zeta Sigma*
LEONARD LOWREY - - - - - - *Kappa Alpha Tau*

McNeese, Simmons, E. McNeese, Pickering, King, Lenoir, Ice, Hocutt, Hathorn, Robbins, Dickson, Woodruff, Henderson, McDade, Mobley, Leake, Dever, Coleman, Bradshaw, Langdon, Carter, Landes, Turman, Meador, Barksdale, Cox, Edgar, Davis, Newcomb, Smith, Blaine, Williamson, Felder.

ALPHA SIGMA ALPHA

OFFICERS

STATIA McNEESE - - - - - - - - - *President*

MARY LOUISE BARKSDALE - - - - *Vice President*

MARY SUE COX - - - - - - - - - *Secretary*

MATTY LYNN SMITH - - - - - - - - *Treasurer*

CLARICE ICE - - - - - - - - - - *Chaplain*

MISS MARY PULLEY - - - - - - - - *Sponsor*

MISS IVY GRAVITT - - - - - - - - *Sponsor*

MEMBERS

ANNIE HAUGHEY CARTER
GLORIA COLEMAN
MARCELLE DAVIS
MARY ANN DEVER
CECIL GLENN DICKSON
NELL EDGAR
FRANCES FELDER
MARGARET LEE HATHORN
BOBBY HENDERSON
EVELYN HOCUTT
MICKEY KING
MARJORIE LANDES
ELIZABETH LANGDON
ADELLE LEAKE
CAMILLE LENOIR
EVELYN McNEESE
EVA MEADOR
KATHRYN MOBLEY
BEBE NEWCOMB
VIRGINIA PICKEL
MARY PICKERING
KATHRYN ROBBINS
MABLE TURMAN
MARJORIE WILLIAMSON

Pledges

ANNA MARJORIE BLAINE
DORIS FISHEL
FREDA McDADE
WILDA NEAL BRADSHAW
ELEANOR SIMMONS
DOROTHY WOODRUFF

Bradley, Mead, Stewart, Frith, Otis, Robertson, Alford, Walker, York, Hickson, Gentile, Willis, Hardtner, Drew, Rollin.

DELTA SIGMA EPSILON

OFFICERS

MARY LOUISE BRADLEY - - - - - - - *President*

MILDRED OTIS - - - - - - - - *Vice President*

EDNA ROLLIN - - - - - - - - - *Secretary*

MAILAND WALKER - - - - - - - - *Treasurer*

NELLIE RUTH WILLIS - - - - - - - - *Chaplain*

MRS. ELIZABETH LOVITT - - - - - - - *Sponsor*

ANNIE WORD BILLINGSLEY - - - - - - *Sponsor*

MEMBERS

FLORENE ALFORD
DORIS BALL
DOROTHY DIMPLE DREW
MARJORIE FRITH
DOROTHY GENTILE
ENID HARDTNER
ANNIE KATHERYN HIXON
BETTY HOLLAND
ABBIE JEAN MEAD
WINIFRED MOORE
FLORAMAE ROBERTSON
DOROTHY STEWART
BLANCHE WILKINS
FAYE YORK

Gunn, Edwards, Lowery, E. Cain, Ivy, Thomason, French, Shelton, White, Moore, Harrigal, Cain, Brame, Barron, Simmons, Tew, Sikes, Harvey, Hood, Morrison, Fleming, Smith.

MU OMEGA SORORITY

OFFICERS

BYRLE HOOD - - - - - - - - - - - *President*

JO HARVEY - - - - - - - - - - *Vice President*

JESSE MORRISON - - - - - - - - - - *Secretary*

SARAH LLOYD GUNN - - - - - - - *Treasurer*

EULA MAE FLEMING - - - - - - *Pledge Captain*

ELLIOTT IVY - - - - - - - - - - - *Historian*

FRANCES BARRON - - - - - - *Recorder of Grades*

MILDRED TEW - - - - - - - - - *Social Chairman*

MEMBERS

CHRISTINE BRAME
FRANCES BARRON
ESTELLE CAIN
MILDRED CAIN
RUTH EDWARDS
EDITH FRENCH
EULA MAE FLEMING
SARAH LLOYD GUNN
EDITH HARRIGAL
JO HARVEY
BYRLE HOOD
ELLIOTT IVY
IDA WEBB LOWERY
HELEN MOORE
JESSE MORRISON
MARY EVELYN SHELTON
LEE SIMMONS
BEVERLY SIKES
MARGARET ELLEN SMITH
MILDRED TEW
ELIZABETH THOMASON
BILLIE WHITE

Standifer, Galtney, Clanton, Finn, Holcomb, Shook, Patterson, Verdell, Smith, Long, Matheny, McInnis, Cook, Harper, Kilpatrick, Askew, Jordan, Hardy, Moore, I. Smith, Henson, Grimes, Davidage, Sutter, Jackson, Kinch, Turner, Ogburn.

SIGMA SIGMA SIGMA

OFFICERS

KATHARINE JORDAN - - - - - - - - *President*

IRENE OGBURN - - - - - - - - *Vice President*

ANNIE LOUISE LONG - - - - - - - - *Treasurer*

GLADYS RAE SMITH - - - - *Recording Secretary*

KAY GRIMES - - - - - *Corresponding Secretary*

MISS CORA WEBB BASS - - - - - - - - *Sponsor*

MISS GLADYS BINGHAM - - - - - - - - *Sponsor*

MEMBERS

MARY LOUISE ASKEW
CARMEL LOUISE CLANTON
SUE COOK
FRANCES FINN
ELIZABETH GALTNEY
DOROTHY HARDY
DORIS HARPER
ANNIE DEAN HENSON
BETTY JO HOLCOMB
SARA JACKSON
VELMA KILPATRICK
CLOTHILDE KINCH
POLLY McINNIS
MARY MATHENY
ROBERTA MOORE
EILEEN PATTERSON
FRANCES SHOOK
IMA SMITH
DIXIE STANDIFER
ANITA SUTTER
FRANCES TURNER
CATHERINE VERDELL

Elfert, Welch, Foxworth, Berry, McLaughlin, Hopkins, S. Berry, Case, Rischer, Mason, Steele, B. Price, Taylor, Cooper, Donovan, D. Price, Morris, Hamilton, Gilliam, Donald, Olson, Grady, Easom, Pope, Moore, Powell, Price, Petty, O'Neal, Husbands, Wood, Roberts.

SIGMA THETA KAPPA

OFFICERS

JANIE GRADY	*President*
HAZELINE WOOD	*Vice President*
EMELIE OLSON	*Secretary*
MARY FRANKLIN MOORE	*Treasurer*
MARY PETTY	*Reporter*
NELLINE CASE	*Historian*
CLAUDIA FOXWORTH	*Sergeant-at-Arms*
MISS ANNA M. ROBERTS	*Sponsor*

MEMBERS

REBA BERRY
SYBIL BERRY
LILLIAN COOPER
VIRGINIA DONALD
DELIA EASOM
BILLIE SUE ELFERT
ANNE GILLIAM
YVONNE HAMILTON
SUE HOPKINS
CHRISTEEN HUSBANDS
BETTY McLAUGHLIN
WILDA MASON
BARBARA MORRIS
KAYTE O'NEAL
NINA POPE
GRACE POWELL
BARBARA PRICE
DOT PRICE
SUSAN PRICE
ELIZABETH RISCHER
MARGARET STEELE
JUSTINE TAYLOR
MARY JO WELCH

Crosby, Blanks, Batson, Harris, Gunn, Edgar, Deen, Chancellor, Pope, Howell, Buchanan, Gandy, Brown, Thompson, McDaniels, Dunn, McGregor, Gilliam, Lowrey, Currie, Tisdale, Lynd, Grice, West.

KAPPA ALPHA TAU

OFFICERS

LEONARD LOWREY - - - - - - - - *President*

CHARLES McGREGOR - - - - - - *Vice President*

FOSTER TISDALE - - - - - - - - *Treasurer*

LOUIE BROWN - - - - - - - - - - - - *Scribe*

MORRIS HOWELL - - - - - - - *Sergeant-at-Arms*

MEMBERS

ROBERT BATSON
MARVIN BLANKS
LOUIE BROWN
GILLES BRYANT
H. D. BUCHANAN
JAMES CHANCELLOR
EDWARD CROSBY
GEORGE CURRIE
WALTER DEEN
OTIS DUNN
FRANK EDGAR
JACK GANDY
HOWARD GILLIAM
GLEN GRICE
CHARLES GUNN
FRANK HARRIS
MORRIS HOWELL
BILLY LIBERIS
THERON LYND
LEONARD LOWREY
DUNCAN MATHESON
FRED McDANIELS
CHARLES McGREGOR
MORAN POPE
BILLY STOKES
FOSTER TISDALE
ROBERT THOMPSON
FRANK WEST

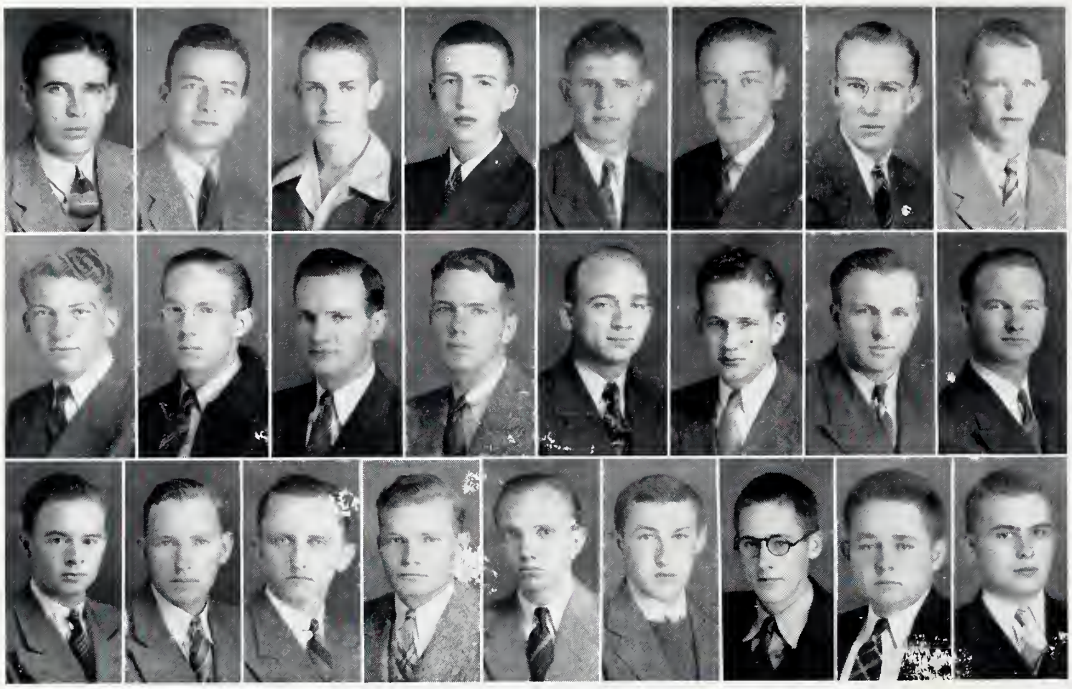

Adams, McLendon, Bishop, Chapman, Doolittle, Montgomery, Wiggins, Rayburn, McDevitt, Smith, Simmons, Brame, Trevillion, Leggett, McKewen, Bearden, Dorsen, Winstead, Ratcliff, Dearman, Oakley, Gilmore, Hollis, Messer.

ZETA SIGMA

OFFICERS

GERALD ADAMS - - - - - - - - - - *President*

BILLY DEARMAN - - - - - - - *Vice President*

BENNY SIMMONS - - - - *Secretary (First Quarter)*

BILL OAKLEY - - - - *Secretary (Second Quarter)*

LAMAR WINSTEAD - - - - - - - - *Treasurer*

JACK MONTGOMERY - - - - - - - - *Reporter*

WILLIAM LEGGETT - - - - - - - - *Chaplain*

EDWIN BEARDEN - - - - - - - *Sergeant-at-Arms*

DR. J. F. WALKER - - - - - - - - - *Sponsor*

MEMBERS

KARL BISHOP
LEX BRAME
ARCH CHAPMAN
CLINTON DOOLITTLE
THOMAS DORSEN
LAVONNE GILMORE
A. C. HOLLIS
J. B. McDEVITT
JOHN McKEWEN
BILL McCLENDON
THOMAS MESSER
ORMAND PRINGLE
DALLAS RAYBURN
J. T. SMITH
DORSEY TREVILLION
LAGRANE TUTOR
WALLACE WIGGINS

IN APPRECIATION

In publishing this, the 1941 edition of the SOUTHERNER, we wish to express our appreciation for the services and cooperation you have given us. We are especially grateful to Nino Bologna, President of the Student Association of Mississippi State College, for selecting the beauties; to Robert Faerber of Alabama Engraving Company for aid in the layout; to Durant Finley of Tucker Printing House for his understanding of our problems; to Beasley's Studio for its photographic work; and to the student body for its cooperation.

We owe a debt of gratitude to Governor Paul B. Johnson and the other members of the Board of Trustees for making this book possible; to Ralph Hays, Dr. J. B. George, H. M. Craft, and Miss Alma Hickman for advice; and to other faculty members who have made invaluable suggestions.

We have endeavored to please you, fellow students, and we earnestly hope that this edition of the SOUTHERNER is a success.

Gerald Adams

Editor

AUTOGRAPHS

AUTOGRAPHS

TUCKER PRINTING HOUSE —— JACKSON, MISSISSIPPI

"Annual specialists for over twenty years"